The 1949 Oak

THE 1949 OAK

PRESENTED BY THE SENIOR CLASS OF

NEW JERSEY STATE TEACHERS COLLEGE

GLASSBORO NEW JERSEY

FOREWORD

THE 1949 YEARBOOK *The Oak* is presented with the hope that it will serve as a permanent record of many fine memories of a year's association and work with classmates, faculty and the administrative officers. The year has been an eventful one to every person associated with Glassboro State. To the seniors it is the culmination of four years of concentrated effort in quest of skills and knowledge that will fit us for a place in the profession we have chosen for our own. To each of the undergraduate classes, the year represents further accomplishment and a step nearer the coveted degree.

While the yearbook is essentially a senior product, it is representative of every individual directly connected with the college. Everyone will find himself and some of his memories of the year between the covers. The Oak is for you and about you. It is hoped that you will enjoy it and that it will furnish a comprehensive chronicle of your college year.

CONTENTS

	PAGE
FOREWORD	2
ADMINISTRATION	7
SENIORS	17
CLASSES	39
ACTIVITIES	51
SPORTS	65
FACULTY DIRECTORY	75
STUDENT DIRECTORY	67

HERE WE HAVE LIVED

"Alma Mater, we greet thee all praise to thy name. Thy banner unfurl to the breeze;—"

"—Thou art more than a plan; thou art more than cold stone; thou art spirit and beauty and light.—"

AND STUDIED TOGETHER

"All about thee arise; the first temples of God, Lifting high leafy arms to the sky,—"

"—And the standards we raise in the years neath thy dome Are the standards for which we shall fight."

THEY ESTABLISHED OUR STANDARDS . . .

"Without ideals, without effort, without scholarship, without philosophical continuity, there is no such thing as education."
—Abraham Flexner

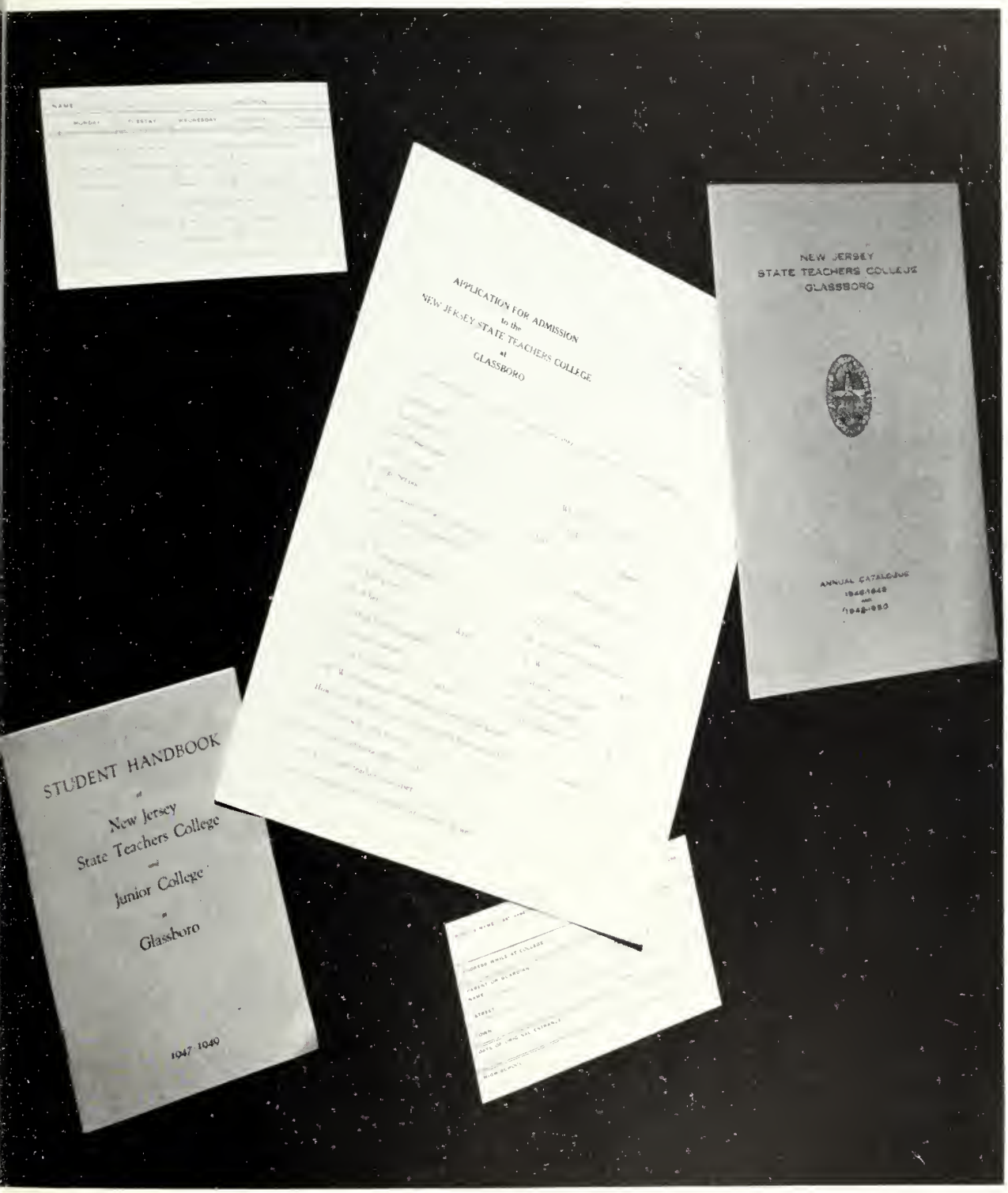

Administration

Throughout our all-too-short stay at Glassboro State Teachers College, Dr. Edgar F. Bunce has remained a real and vivid personality in our college life. We pleasantly recall his wise counsel, helpful cooperation, and friendly guidance. As we of the Senior Class go our diverse ways, we shall carry with us the memory of President Bunce who gave so unselfishly of his time to make us not only efficient and understanding teachers, but better men and women. In our memories, too, will be a picture of the open door of his office which seemed to say, "Come in and tell me how I can help."

EDGAR F. BUNCE
President

SEYMOUR G. WINANS
Dean of Instruction

The Class of 1949 will always remember our hard working Dean of Instruction, Mr. Seymour G. Winans. In his experience hands, instruction, supervision, and guidance have been handled in a manner so capable that one must fight a tendency to take his ability and enormous energy for granted.

For evidence of Mr. Winan's worth to our college, we have only to look at the record of placement of students in the teaching field. This service—another one of the many duties of the office of Dean of Instruction—is one of the brightest facets of an already outstanding and efficient administrative system.

LORENA ALLEN
Secretary

GRACE BAGG
Secretary to President

RUSSELL BERRYANN
Business Manager

T. A. BOCZKOWSKI
Demonstration School

ESTHER M. BOVARD
English Dept.

FLORENCE BOYD
Music Dept.

WE HAVE AN EARNEST

In any field of endeavor, no matter what form it takes, there is always one essential characteristic a person must accept before he can succeed. That characteristic is GUIDANCE. Any person who has attained success in life, whether it be of material gains or spiritual, has, at some time been led and encouraged by a friend, relative or teacher.

Socrates taught, but he, too, was taught. Galileo, Newton, Francis Bacon, Marconi, and Edison all benefited from this guidance. And, we, too, shall be thankful for it.

When we first came to college, we regarded the

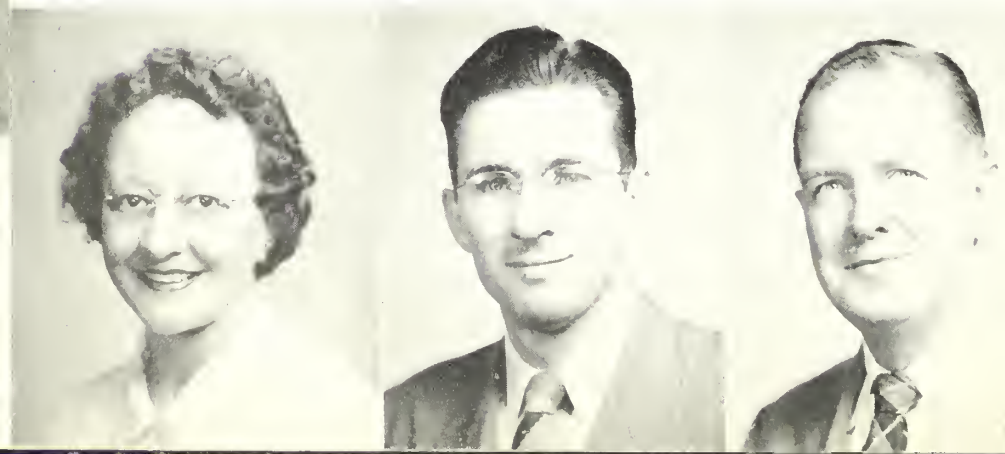

SYLVIA BROWN
Secretary to Dean of Instruction

LESTER M. BUNCE
History Department

NORMAN W. CAMPBELL
Science Dept.

NELLIE M. CAMPBELL
Psychology Dept.

WILLARD J. CAREY
Industrial Arts

ESTELLE L. CARLSON
Home Economics

MAC CRAFT
House Mother

MARVIN CREAMER
Social Studies

FRANCIS CURCIO
Mathematics

AND FRIENDLY FACULTY . . .

faculty perhaps with timidity. As we grew more accustomed to college, we began, dimly at first, and then with growing discernment, to realize the importance of their work.

As we lead a little child, so they led us, slowly and carefully, to our ultimate goal. Many times we faltered, but they led us onward, dispelling clouds of doubt which entered our minds and befogged our eyes.

We are grateful for their patience and understanding. But, we can never repay them for these things, except by showing our charges the same tact,

R. A. ESBJORNSON
Physical Education

ORA LEE EVERTS
Primary Education

THOMAS A. M. FISHER
Mathematics

ANNA K. GARRETSON
Visual Education

D. A. HAMMOND
Librarian

GEORGE W. HAUPT
Science Dept.

MARION L. LITTLE
Reading

CLAIRE LOCKEY
Demonstration School

ROBERT H. McCOBB
Mathematics

WHO DEVOTE THE BEST

fairness and patience. In that way perhaps we can prove to the faculty that we value and appreciate all the time they sacrificed for us and all the extra work they performed to make sure we would be better able to perform our duties.

As we progress through the various facets of life and learning, we are continually making comparisons and criticisms. In like manner, we would evaluate a carefully organized and administered institution.

Our college is regarded with high esteem because of its efficiently organized administration. These characteristics would not hold true if it were not for

DORA McELWAIN
English Dept.

JOHN J. PARKER
Social Studies

FRANCIS J. PEACOCK
Mathematics

W. C. PFLEEGER, JR.
Music Dept.

SAMUEL F. PORCH, JR.
Physical Education

EVELYN M. READE
Dean of Women

MARGARET N. RIECK
Demonstration School

PHYLLIS RINTELMAN
Library Secretary

HAZEL SAINDON
Demonstration School

OF THEIR KNOWLEDGE TO US

the capable and untiring efforts of the demonstration school faculty and the invaluable services of our nurse and doctor. Miss Wernli and Dr. Wandall successfully aided in the health organization of the college.

We are aware of the versatile accomplishments of the demonstration school faculty through our class observations.

We are sincerely grateful to the health clinic supervised by Mr. Roland Esbjorson and the reading clinic supervised by Miss Marion Little for their contributions to our educational facilities.

JOHN B. SANGREE, SR.
Science Dept.

EDITH G. SELFRIDGE
Secretary

FLORENCE E. SELLERS
Assistant Librarian

TO THEM WE OWE . . .

DOROTHY A. STEWART
Demonstration School

ELIZABETH G. TOHILL
Speech Dept.

P. J. VANDER MARK
Art Dept.

ETHEL L. WEISEL
Secretary

MADELINE WERNLI
Nurse

HAROLD F. WILSON
History Dept.

SAMUEL E. WITCHELL
Dean of Men

HELEN G. WRIGHT
Geography Dept.

F. G. WANDALL
Physician

DEEP APPRECIATION

MISS GRACE BAGG
1949 *Class Adviser*

One of the outstanding contributors to all Glassboro State Teachers College activities is Grace Bagg. She has listened with interest and understanding to the problems of both faculty and students and given willingly of her best to us all.

We have accepted with thanks her suggestions, trusting their soundness. Experience taught us that here we would be assured of dependability.

As adviser of the Class of 1949, she has helped to set the goals which we have tried to attain. With us she has cooperated to the utmost in making these goals a realization.

One of the important recollections of our college days will be the one who worked with us. Our thanks, Grace Bagg, for your indulgence and patience and our hope that many more classes have the privilege of benefiting from your stimulating spirit.

AND SO WE HAVE BECOME . . .

"The reward of one duty is the power to fulfil another."
—George Eliot

Seniors

DORIS M. ADAMS

Doris, the other half of the Adams duet is also a K.P. major. The library has benefitted greatly from her efficient work. All college activities claim a share of Doris' attention.

SARAH N. ADAMS

Whenever A.C.E. functions occur, Sarah may always be found participating on one of the committees. Her curly hair and friendly smile add to her pleasing personality. Sarah's portrayal of the Madonna in the Christmas play will always be remembered.

EDGAR ASKEW

Congenial "Ed" started his career as the only male member of the cheering squad. Lucky boy! He plays the piano quite well and is a member of the orchestra. Ed, by being a willing worker, has contributed much to the school.

RICHARD AYRES

Paderewski has nothing on "Dick". This is one reason that he is so popular. Besides running the senior store and working on the prom committee, Dick finds time to treat the ladies. They tell us he is quite successful.

ED BARUFFI

"Speed" majors in athletics. He was fullback this season on the "Fighting Prof's" football team. President of the Men's AA was a logical step for "Speed". He is now playing basketball in the civic league in Glassboro.

MARY BATEZEL

Our quiet editor has well won our many thanks for a "job well done". Conscientious Mary, one of our most studious workers, will long be remembered. Our appreciation goes with you Mary, good work.

DORIS BECK

A robust laugh and we know that "Becky" is near. To the fun loving Becky and also to Bob, the Class of '49 wish you great happiness in your life together.

COLETTA BERGER

Coletta is so quiet that her classmates hardly know that she's there. And yet it has been pleasant knowing her. So pleasant that none of us will ever forget her polite kind manner.

NORMAN BOTTORFF

Norm has already begun to continue his studies at Columbia. His excellent scholastic rating at G.S.T.C. is proof to us that there will be no doubt of his success.

LEROY BRIGHT

LeRoy was called to the service while we were Sophomores. We remember him as a likeable chap, with a friendly word for everybody.

DORIS BRODZIK

This K.P. major has participated extensively in athletic activities during her four years at Glassboro. A.C.E. events receive a portion of her interest. A cheerful smile and friendly manner are both characteristic of Doris.

WILLIAM BROOMALL

"Bill" is one of the accelerated members of the class, and as such, has proved his mettle. We shall never forget his heated discussions in class. And we'll always remember his exploits on the baseball diamond.

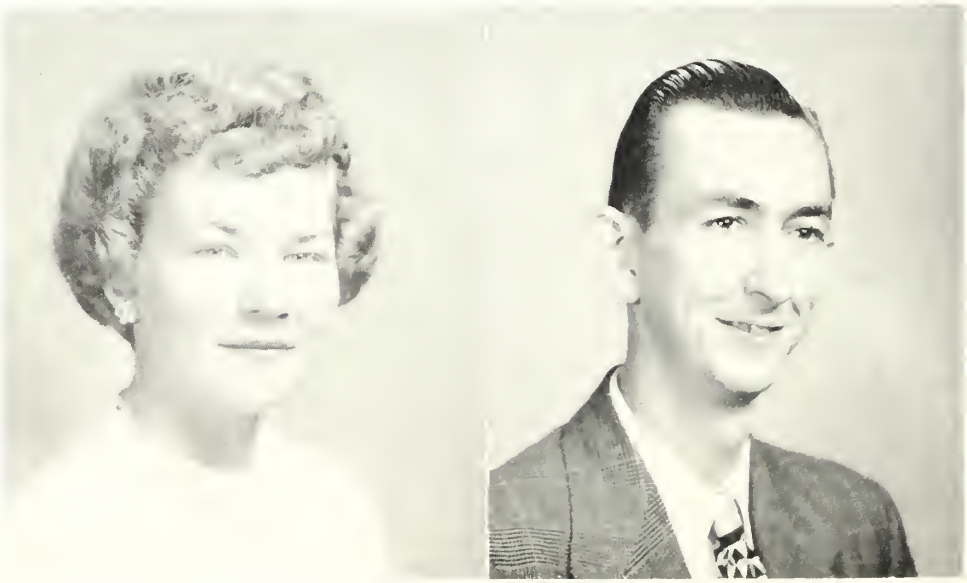

WINIFRED H. BROWN

Winnie, another K.P. major has much musical talent. She has given many vocal solos at class banquets and other social functions. The Glee Club will miss this member from the Senior Class.

HARRY BUCH

Glassboro has treated Harry well, as he made off with one of our fair lassies to the altar, in addition to providing him a racing track for his motorcycle. Harry was on the football team first year and went out for intermural sports.

THEODORE BURDYL

Need a lawyer? Ask for Ted. He is an active vice-president of the student association and made "Who's Who" this year. Being a member of the A.C.E., the Whit staff, Dean's list, and Secretary of the Men's Dormitory, are a few of his activities.

ROBERTA JANE CASALE

President of the Senior I's, Jane holds the distinction of being the smallest senior in G.S.T.C. She is active in E.C.A. affairs and a member of the yearbook staff during her Senior year. Cooperation is always a rule with Jane.

ALMA CHANNELL

Already out in the field, Alma has helped to start her class on its way. Should all the "Forty-niners" be like this one, there is no doubt that we'll succeed. Planned our successful assemblies in our Freshman and Sophomore years.

BEVERLY CHASE

Creative in many ways, "Bev" has done much for her class. She is always willing to help and is a hard worker. The best of luck to you always, Bev.

VIRGINIA LEE CORSON

"Ginny", a Mrs. in the class of '49, joined us from Centenary Junior College in our Junior year. She will always be remembered as a K.P. major with a real interest in her work.

VINCENT DI RENZO

His friendly, cheerful ways have won this fellow plenty of friends. Never at a loss for a quick witticism, he stimulates laughter at all times. He is sure to make a success in this world.

SARA EMILY DOBBS

Ambitious "S.E." Want a job well done, see "S.E." Her creative mind, art ability and willing cooperative spirit have certainly been appreciated. State will miss you "S.E. and with you goes our wishes for success and happiness.

ARLENE DRAKE

Arlene was elected Campus Queen of 1948 and is just as nice and pleasant as she is beautiful. In addition, she is a member of the Dormitory Student Council. These attributes prove that Arlene is a member of whom the class is very proud.

MICHAEL FERRETTI

"Mike" was one of the first in our class to become a "proud Poppa". As an authority on the location of prominent historical landmarks in Camden, "Mike" made many valuable contributions in our history class.

AUGUST FIOCCHI

When wits were handed out "Auggie" got more than his share. He is usually the life of the party and has the girls in stitches from beginning to end. During his more sober moments, he pursues new developments in the scientific field.

MARJORIE FLOYD

"Margie", carefree and happy, has been an efficient scholar. Her name has generally been included with the chosen few known aas the "Brains" of the College. Her charming disposition and warm, friendly smile have made her a host of real friends.

ROBERT FRAZIER

President Frazier our "Bob". Bob has been a willing worker and has done a tremendous amount of work prior to his election as senior class president. He has worked on such activities as assembly programs, ticket selling, and committee work.

SHIRLEY GARWOOD

Add graciousness to talent and one finds Shirley. May it be possible in the future for her to give others the joy she has given to us through her singing.

CHARLES HAEGELE

The winning of the inter-mural championship in football and basketball was helped considerably by "Charlie." In addition to playing in the Glassboro civics league, "Charlie" spends much of his time swinging some fair maiden on a waxed floor.

ELEANOR HAINES

To think of Eleanor is to think of kindness and willingness, and so, Eleanor, may your efforts be rewarded by happiness and prosperity.

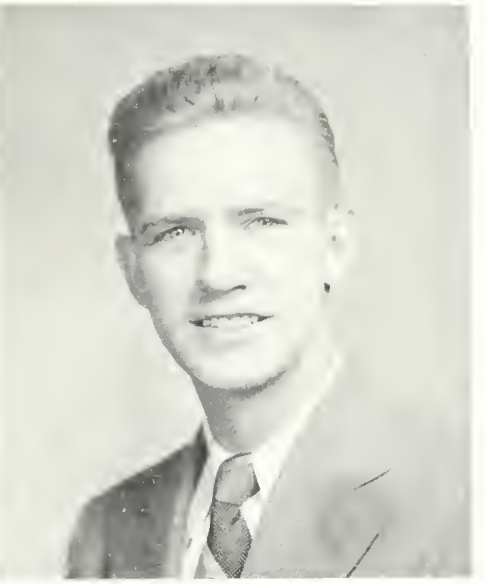

ROBERT HALL

When an argument is brewing, "Bob" is usually seen hurrying to the fray. Motorcycling in all kinds of weather is one of his sports. On the quiet side, he helped the seniors out in the inter-mural victory this past season.

BETTY HANSELMANN

Noted for her quiet, friendly manner, Betty has participated in Glee Club activities at various times during her College career. She is also a member of the A.C.E. and has volunteered her services as an usherette for College events.

HELEN HARTMAN

Helen has already graduated from G.S.T.C. and is now teaching. We are sure her students all regard her with high respect.

JANE E. HICKMAN

Jane was one of the first members of our class to get her "Mrs." degree. She was elected to the office of vice-president of the class. Jane has also contributed her musical talent to the orchestra and class assemblies.

ALYCE JONES

Carefree and full of fun is the only way we know "Jonsie". And to this girl we have one thing to say—Your classmates hope that your big smile will never fade.

RICHARD KELL

After suffering a broken leg during the first football game of the '47 season, "Dick" came back this year and did a fine job in the half-back slot on the varsity. Before being engaged, it was rumored that Dick had girls from Camden to Cape May.

AUDREY JEAN KIP

Audrey our "Bonnie Lass" from the North is our source of information about North Jersey. She was very active in all college sports and contributed much of her time to class activities. All in all, Audrey enjoyed college life to the utmost.

RUTH E. KRAUSS

Ruth, a K.P. major became a "Mrs." in her senior year. She was an active member of the Student Dormitory Council and an ex-president of the A.C.E. Her friendly manner is responsible for her popularity with everyone.

WILLIAM LAUB

"Whitie" is an all around athlete. He has a fighting heart which never says die. In inter-mural sports, football, basketball, or baseball, he is always in there until the last, and is one of the best sports you can meet anywhere.

ANNA LAWRENCE

The Class of '49 will never forget Anna. An excellent student in every way, she could always be relied upon. There is no doubt that Anna will be a successful teacher. May a happy life be yours!

FRANK LOMBARDO

Our boy "Susie" not only drives fast, but tears the cars apart to see why they won't go faster. He has also contributed to the senior team's success in sports. Very shortly he will say "I do" since he recently placed a sparkler on some little girl's finger.

WILLIAM MASON

The assembly committee has profited by having "Bill" as one of its members this year. He is also keenly interested in church activity. His sincerity has convinced us all that he is going places in the teaching profession.

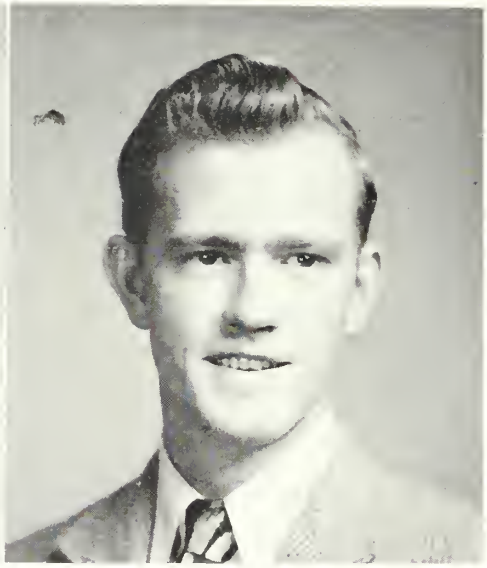

ARCHIBALD McTAMNEY

Having his homework done on time has increased "Archie's" popularity. After penetrating his reserve, one can see why "Archie" is Dean's List material. High School seems to be his aim at the present time.

ALBERTA MEEKINS

May your years of teaching be happy and fruitful. Through your conscientious efforts and accomplishments here at G.S.T.C., you have proved worthy of them.

MARY JAYNE MESSNER

"M. Jay" came to us after graduating from the U. of Pittsburgh. She holds her degree in Psychology but her interest in children influenced her to come to G.S.T.C. and prepare for a career in teaching. Since she has been with us she has impressed us with her fine personality.

HELEN MINATEE

Helen is a K.P. major active in all A.C.E. activities. A quiet and conscientious worker, her friendly disposition marks her as a girl with a bright future.

JANET MORELL

Janet made a good secretary for her class when they were juniors. Also during the other years, she did much to aid her class in whatever they undertook. Best wishes to a loyal classmate.

JOY MOTTOLA

Although Joy has not been a member of our class for long, she has been a good classmate. All her friends join us in wishing her a happy and joyous life.

STANART NEAL

A lot of varied information is packed into Mr. Neal's brain. And he dispenses this information, never offensively, to the person asking for advice. His quiet chuckle and smiling eyes will ever be remembered by his many good friends.

GEORGE NORCROSS

If you appreciate a dry and subtle sense of humor, get to know George. A keenly analytical mind along with a sense of fair play has gained admiration from his classmates. George is heading for the elementary field first.

EDWARD OLIVA

When things were tough on the football field, you could count on "Eddie" to do his best for good old State. In the cafeteria, smiling, jovial Eddie, finds himself outnumbered by the fairer sex. Ask him about the riot he started single-handed in Vineland.

HAZEL PALMER

A quiet girl, but as one who enjoys fun and a good time is the way we will always remember Hazel. As a conscientious worker and a friend to everyone, we are glad that you belong to the class of '49.

DOROTHY I. PARK

"Dottie", a transfer from Centenary Junior College, joined the K.P.'s in her junior year. Her warm and friendly personality soon made her popular with everyone at G.S.T.C.

JAMES PARKER

"Jim" prides himself on his scholastic ability, and in his quiet manner he is working towards the old "sheep-skin". Keenly absorbed in psychology, "Jim" plans using some of it to secure a good job.

HAZEL PAULISON

Hazel has always been a sports-lover, and the Library profited from Hazel's work, while she was there. Her easy-going manner and quick wit have endeared her to many.

ALLEN PHIFER

Allen is an able and energetic fellow. He has a knack of persuading willing assistants to achieve the results desired and to correlate these results. We shall never forget him.

JANETTE PITTS

Characteristic of Janette is her infectious chuckle and jolly personality. She is an avid volleyball player and an enthusiastic sports spectator. A.C.E. activities also interest her.

FLORENCE POLK

Liked and admired by all as the W.A.A. president. As a true sport, a fine athlete and a good student, we have known Florence. May good fortune always be yours – you deserve it.

FRANCIS PONTI

We shall all remember the socials which "Frank" ran during the football season. He was responsible for organizing the seniors into the Glassboro Civic Basketball League. During the summer he will be seen on the Pitman tennis courts.

IRENE POULOS

Wedding bells will soon be ringing for Irene. The Class of '49 send their best wishes to a fellow classmate. May yours be a happy and rich life.

LILLIAN PUTZGRUBER

Many of us will never forget "Putzie" and her likeable ways. It has been grand having you as a fellow classmate and everyone wishes you success and happiness. You're a grand girl.

CHARLOTTE M. ROBERSON

Charlotte is an active participant in all college athletics. Lighthearted and fond of gayiety, she makes friends easily. This is easily proved by her scores of admirers.

DAVID ROSEN

The almost insurmountable task of organizing a football team at State was due largly to "Dave's" efforts. Not only is he an effective organizer, but also a top notch player. He won the most valuable player award for '47. He was president of the Men's A.A. and has contributed to the betterment of the school in many fields.

HELEN ROTZELL

Helen is a K.P. student who joined us in our senior year. We appreciate the time and effort that Helen spent in order to make Senior Day successful. In her leisure she is a roller skating enthusiast.

WILLIAM B. SCHAEFFER

"Bill" has been a dynamic and is a vital factor in all phases of school life. He was president of his class and of Student Council in '47. A militant leader for student democracy and responsibility he really accomplishes what he sets out to do.

MORRIS SCHMOLL

Don't mention peep shows to "Morry" unless it has to do with the prom as this is one of his pet aversions. An outspoken and energetic individual with the determination to get to the bottom of problem, symbolizes "Morry".

CHARLES SCHOENDORF

Another Glassboro boy has decided that our gals are about top and is heading for the altar shortly. "Charlie" has earnestly applied himself to all problems and is Dean's List material.

DORIS SCHUMANN

"Pete" has much artistic talent. Her vivacious, friendly manner proclaims that she enjoys life at all times. There's never a dull moment when "Pete's" around. We appreciate her contributions to Senior Day.

JANET SCHWAB

Janet came to us as a transfer student from Penn in her Sophomore year. Her pleasing personality and lovely voice helped a great deal to make the Sophomore assembling a huge success.

DOROTHY SHOLDERS

On every trip we took, Dot was always willing and able to use her car. Your cooperative spirit will help to make life a happier one.

MARY SILVER

Known to everybody as "Sliv", Mary has always been ready to help everybody. She has aided the class immeasurably with her acumen and sharp business-sense. We shall never be able to thank her.

MICHAEL TAMASKA

Everyone at G.S.T.C. has always known that we could be proud of Mike. These last few months he has proved it. We all know that anything you get in life, you have worked for and that you deserve it.

MADELINE TRAINO

In her classes and in practice teaching, Madeline has shown that she will make a good teacher. May such a hard working student as she have an enjoyable and prosperous life.

ROZELIA WIGGINS

Many of us at G.S.T.C. have been thrilled when Rozelia has sung for us. Her songs have made us happy—we hope that her life will be one happy song.

DOROTHIE WILLIAMSON

Dottie has been with us only a short time. But in that time we have come to know and like her. Dottie, an active Dorm Council member, is also a good skater. Good luck and happy teaching to a grand classmate.

LAWRENCE WINCHELL, JR.

Between driving in motorcycle races "Larry" got matrimonially inclined and is a taken man by one of our junior girls. He also added his weight to the senior's victory in inter-mural competitions and plays the drums well.

MARGUERITE ZEPPER

"Zep" is the Business Manager of the Yearbook Staff, here her capable and energetic work proved to be of invaluable aid. Her dramatic ability was exhibited in the All-College dramatic production "I Remember Mama". A true friend to all, we will never forget her.

ALCINA ZIMMERMAN

An excellent student, a girl full of fun, class president for three years, "Mama" in *I Remember Mama*, and liked by all for her pleasing personality, can only add up to our "Peachy".

In Memoriam

HORACE RHOADES

The Great Professor on High took "Dusty" from us in our Sophomore year and left a void which could not be filled. Gentle, humorous and ever-smiling, "Dusty" will live in our memories.

THE HEART OF THE SCHOOL. . .

● *"Hiving wisdom with each studious year."*

—*Byron*

Enter to
learn
Go Forth
to serve
Knowledge
is
Power
Man
with
Honor

Classes

OUTSTANDING OFFICERS

FRESHMEN YEAR

"The infants of this Institution of Learning," they called us that first year. But we showed them that we were headed for success by electing Miss Grace Bagg as our Class Advisor.

We chose Milton Meadows as president; Alcina Zimmerman, vice-president; Anna Lawrence, secretary; and Frank Johnson, treasurer. It was an encouraging sight for G.S.T.C. to see men's names as officers once more.

Our freshmen year was the first full school year of peace in the U. S. since 1941, and we tried to bring back some of the traditions of the college as well as start some of our own. This was our Freshmen Play entitled "The Third Floor Front". Mildred Moore, a member of our class, was the able director.

SOPHOMORE YEAR

We started off with a "bang" this year by electing Alcina Zimmerman as president; Warren Hickman, vice-president; Anna Lawrence and Frank Johnson were our secretary and treasurer, respectively.

Our return to G.S.T.C. as Sophomores brought great inspiration in the form of an increased male student body brought about by the ending of war and the opportunity of education contained the G. I. Bill of Rights.

Every member of our class participated in an amphitheatre production of the operetta, "Hansel and Gretel". Although dampened by rain, it proved to be an amusing performance, due in no small measure, to our director, Miss Dora McElwain.

We are very proud of our class officers. We have a right to be. We have given them the job of leading us through our last year at G.S.T.C. and they have proven their merit and worthiness. Robert Frazier, our president, has been a source of leadership, always ready to help a fellow classmate and willing to make sacrifices of his own personal desires to aid the Senior class. He has been ably aided in his work by Alcina Zimmerman, our vice-president. Mary Silver as treasurer has been instrumental in keeping the financial records straight, and Jane Hickman has been a very faithful secretary.

SENIOR CLASS OFFICERS

Jane Hickman, secretary, Mary Silver, treasurer, Alcina Zimmerman, vice-president, Miss Grace Bagg, adviser and Robert Frazier, president.

IN AN OUTSTANDING CLASS

SENIOR CLASS

ROW 1—Channell, Mottola, Traino, Casale, Corson, Silver, Berger, Dobbs, Haines, Shoulders. ROW 2—Miss Grace Bagg, adviser, Batezel, Floyd, Putzgruber, Zepper, Minatee, Morell, Kip, Chase, Beck, Meekins, ROW 3—Ponti, Lombardo, Brodzik, Schumann, Drake, Paulison, Bright, Frazier, Schaefer. ROW 4—Phifer, Adams, Adams, Hickman, Parks, Garwood, Schwab, Lawrence, Jones, Palmer. ROW 5—Laub, Tomaska, Schmoll, Zimmerman, Polk, Pitts, Oliva, Haegele, Norcross. ROW 6—Burdyl, Bottorff, Kell, Baruffi, Hall, Rosen, Buck, Schoendorf. ROW 7—Winchell, Mason, Askew, McTameny, Parker, Fiocchi, Ayers, Broomall, Ferritti. ABSENT—W. Brown.

JUNIOR YEAR

Ballots cast early in our Junior Year retained Alcina Zimmerman as our capable leader. Warren Hickman resumed his office as vice-president. Janet Morell and Learman Jackson took over the responsible positions of secretary and treasurer.

For the first time in the history of G.S.T.C. and South Jersey, collegiate football was introduced.

This year, army barracks, serving, as men's dormitories and homes for several Mr. and Mrs. G. I.'s, appeared on our campus. The Annex was also built.

This year, too, gave us our first chance to transfer theory into practice in the form of preliminary student teaching.

With June came the graduation of several of our excellerated members.

SENIOR YEAR

At our first class meeting we welcomed a spirited new section to our ranks, the Senior IV's.

We enjoyed starting what we hope may become a tradition at G.S.T.C. It was Senior Day. We wore our class colors, with blue bows and large yellow crysanthemums. The day began with singing in the lower hall. We ate lunch together, played basketball after classes, and the hilarious banquet got underway in Oak Recreation Room at 6:30 P. M.

HAS BEEN THE AIM

JUNIOR CLASS

BACK ROW—Torach, Wilden, Wolfe, Bessey, Vanaman. ROW 3—Walker, Ferns, Vellenoweth, Pedrick, Weber, Eichler, Deacon, Stewart, Pierce. ROW 2—Mr. Campbell, adviser, Dance, Crouthamel, Brawn, Amos, Rodgers, Cooper, Miller, Carol, Dr. Haupt, adviser, ROW 1—Mottola, Sooy, Hickman, Cousins, Davidson, Ricci, Gagas, Johnson, McGee.
BACK ROW—Norman Campbell and Dr. George W. Haupt advisers, Ed Wolfe and Eugene Ryan. FRONT ROW—Jane Stewart and Marion Johnson.

An overwhelming flood was created when the Class of '50 burst into Glassboro as freshmen. A completely new innovation in the form of over one hundred men, all veterans of the recent war, opened the fall session of 1946. From a college nearly devoid of the male sex, G.S.T.C. blossomed into a truly co-educational institution. Five new faculty members came in to handle the surplus students, Miss DiCatania, Mr. Norman Campbell, Dr. Robert H. McCobb, Mr. Francis Peacock, and Miss Evelyn Reade.

The Class of '50 inaugurated the Sadie Hawkins Dance. The girls tagged the fellows and brought them hand-made corsages. A good substitute for Leap Year, girls!

AND THE ACCOMPLISHMENT

Freshman and Sophomore Weeks will be treasured memories of the members of the class of '50. The class colors green and white were in full view including our green and white caps. The formal at the Pitman Masonic Club and the Night Club Skit were the highlights of the Freshman Week Assembly. The Walt Whitman Hotel was the spot chosen for the Prom. The assembly program consisted of a "show in a show". Our Hollywood producers were Bill Broomall, Bill Schaeffer and Norman Bottorff.

The Junior class officers are fortunate indeed, to have the leadership of Edward Wolfe as class President. His executive ability has eased the thorny paths which beset any class function and many obstacles have been overcome as a result of his earnest efforts. He is ably assisted by Eugene Ryan as Vice-President. Marion Johnson is the invaluable secretary, taking care of all class correspondence and minutes, while the financial details are supervised by Jane Stewart, class Treasurer.

JUNIOR CLASS OFFICERS

Norman Campbell and Dr. George W. Haupt, Co-Advisers; Ed Wolfe, President; Eugene Ryan, Vice-President; Jane Stewart, Treasurer and Marion Johnson, Secretary.

OF THE COMBINED EFFORTS

THE CLASS OF '51

Sophomore days are busy days. Traveling over the rough roads at an accelerated pace, this class realized that two guides for the long and perilous climb would not be too many. Therefore they hitched their wagon to Lester Bunce, recently relieved of his duties as adviser for the class of '48.

Anna K. Garretson had carried the other guide rope since her election last year. Busy with her responsibilities as a supervisor of practice-teaching, she welcomed Mr. Bunce's help. Together they make a good team of advisers.

Other important decisions had to be made concerning the class officers. Robert Gore from Merchantville, N. J., was elected president for his good judgment and poise.

Leon Hickman, who is from Bridgeton and is active in athletics, was elected to assist President Gore and to stand by in case of emergencies. Margaret Graham from Atlantic City was chosen as secretary. Sarah Nichols from Williamstown was re-elected as class treasurer.

SOPHOMORE CLASS OFFICERS

Lester Bunce, adviser, Sarah Nichols, treasurer, Robert Gore, president, Peggy Graham, secretary, and Leon Hickman, vice-president.

OF THE STUDENT BODY

May these capable leaders guide you well!

Last year the college welcomed a group of students, 140 strong, and noticed that it bore a great many promises. As time rolled by, the upper classmen noticed that their hunches had proved correct. All kinds of talent from musical ability, athletic skill and good scholarship were displayed. And not only is the class brimming with, it has the necessary energy and intiative.

We congratulate you on your contributions to the college thus far. Best wishes for the remaining school days, and good luck in your teaching careers!

SOPHOMORE CLASS

ROW 1—McCossisten, Sharp, Maiuri, Oldford, Mangino, Morrehead, Harris, Melnik, Graham, Hayes, Hutchinson, Lee, Sheeper, Eisenmann. ROW 2—Bunce, adviser, Jobes, Zimeski, Hanson, Curran, Kossuth, Purcell, Gatzis, Williams, Colvin, Schmid, Boston, Gluck, Durso, DeBridgia, Jeffrey. ROW 3—Gusz, Furhenbach, German, Griffing, Traski, Hammond, McKissock, Stafford, Ford, Neary, Featherer, Campion, Weller, Wade. ROW 4—Rosen, Winslow, Anderson, Kliest, Hertzog, Horner, Sinkinson, Bryant, Bernson, Winck, Moore, Kullman, Gillian, Gardella. ROW 5—Prandato, Hogate, Wade, Hamilton, Newkirk, McGovern, Farley, Hahn, Ramberger, Nutt, Tranco, Kern, Zippu, Lilley. ROW 6—Gary, Eulo, Hastrum, Myers, Watkins, Galupo, Holderman, Lubin, Perana, Apsley, Hoyle, Monk, Kinkler. ROW 7—Conk, Geisenberger, Stewart, Hickman, Schenk, Hill, DiGiamberdino, Kinkler, Rahme, Brandt, McCord, Fiorino. ROW 8—Ritchie, Wilson, Talton, Gore, Turner, Huff, Krenn, Campbell, Vanella, Jones.

IN THEIR FRESHMEN YEAR

FRESHMAN CLASS

ROW 1—Matthews, Clark, Conner, Augustsson, Becker, Fassbender, Hughes, Malatesta, Marencik, Weingart, Donnley, Kuhlthau, Ling, Henderson, Perrine, Reynolds, Entenman. ROW 2—Creamer, Knight, Wade, Emmonds, Hauser, Sciarrota, Spallone, Sutphen, Casella, Cogan, Hasson, Hand, DeVito, Carlino, Weiss, DeFronzo, Still, Dill, DelPido, Nannini, Emerson, Angelone. ROW 3—Miller, Haegele, Thomas, Wimbrough, Donaldson, Moore, Sear, Drapinski, Stork, Ferdon, Miller, Vincent, O'Brien, Kollmeier, Douglas, Fisher, Johnson, Wade. ROW 4—Warren, Lake, Morton, Knapnman, Klaessig, Snodgrass, Lamborne, Krohmer, Randall, Vassalaides, Gebhart, Galimore, Griffins, Charlesworth, Florin, Garrison, Weaver. ROW 5—Moreford, Valcourt, Caryl, Ebert, Fox, Zigenfus, Bierle, Santo, Fernandees, Arnold, Fitzhugh, Casey, Adamiak, Ross, Godfrey, Dailey, Morris, Pullen, Russi. ROW 6—Hartman, Buist, Ackerboom, Raab, Neblett, Thompson, Brown, Pierce, Conlin, Wagner, Hawkins, Butler, Merinda, Fague, Baruffi, Mullen. ROW 7—Branin, Breslin, Hughes, Warfield, Morris, Mosher, Taylor, Homann, Ireland, Rix, Williams, Wolfinger, Magee, Risberg, D'Allesandro.

During the first few weeks of September and October of 1948, a bewildered group of young people could be seen frantically searching for the Science Laboratory or the Library or the Auditorium. These wide-eyed scholars were known scientifically as the genus "Freshman".

Unlike the staid Seniors, the Jolly Juniors, and the Solemn Sophomores, these innocents, though protected (so they thought) by a thin veneer of boredom and insouciance, were inwardly trembling. At last they were on the threshold of higher education.

But in the months of November and December, a strange thing occurred. Why, this wasn't such a bad place. Look at all the fun they could have. They still had a healthy respect for the classes, but it was tempered by a spirit of cooperation and comradeship with classmates and a sincere admiration for the instructors.

And so it passed, days flew by occupied with

THEY ARE INDOCTRINATED

busy minds always reaching for new horizons.

Then lightning struck! Examinations and the rustling of pages of text books drowned the sound of wintry winds in the trees. Lips muttered dates, names, and places, and not in vain. The week came—and went, and, with the resiliency of youth, these mighty "Froshies" rebounded with greater vigor to the task they had undertaken—that of being the greatest class ever in G.S.T.C.

OFFICERS

The Freshmen Class selected as their officers two men for the executive positions. Phil Jackson as President and George Pierce as Vice-President show considerable promise in each position, and both men realize the responsibilities of these offices.

The distaff side is well represented by Audrey Warren as the secretary, while Dale Clark is in charge of the very important post of treasurer.

We congratulate the Freshman Class on the wisdom of its selection.

The class of '52 enrolled at G.S.T.C., numbers 146 potential teachers. Included in that group is a wealth of musical and dramatic talent as well as the ample supply of athletic ability. Some of the dramatic talent was shown to good advantage during the talent show assembly.

Many of the new students have devoted their leisure time to extra-curricular activities. The orchestra, Ceramics Club and the Whit have all benefitted from these additions from the Freshman class. It is expected that great strides will be made during the next few years.

The Class of '52 was fortunate to secure the amiable Mr. Marvin Creamer as class adviser.

FRESHMAN CLASS OFFICERS

Audrey Warren, secretary, George Pierce, vice-president, Phil Jackson, president, Dale Clark, treasurer and Marvin Creamer, adviser.

SENIOR

Thanksgiving—'45 . . . Three little maids from school . . . Home Sweet Home . . . Library period . . . "A" please . . . "Ready" . . .

DAZE

Academy Street . . . Study hour . . . Alma Mater . . . Camp Savitz . . . Study hour . . . A Christmas Carol . . .

LONG WILL WE REMEMBER. . .

• *"Leisure is the time for doing something useful."*

—Nathaniel Howe

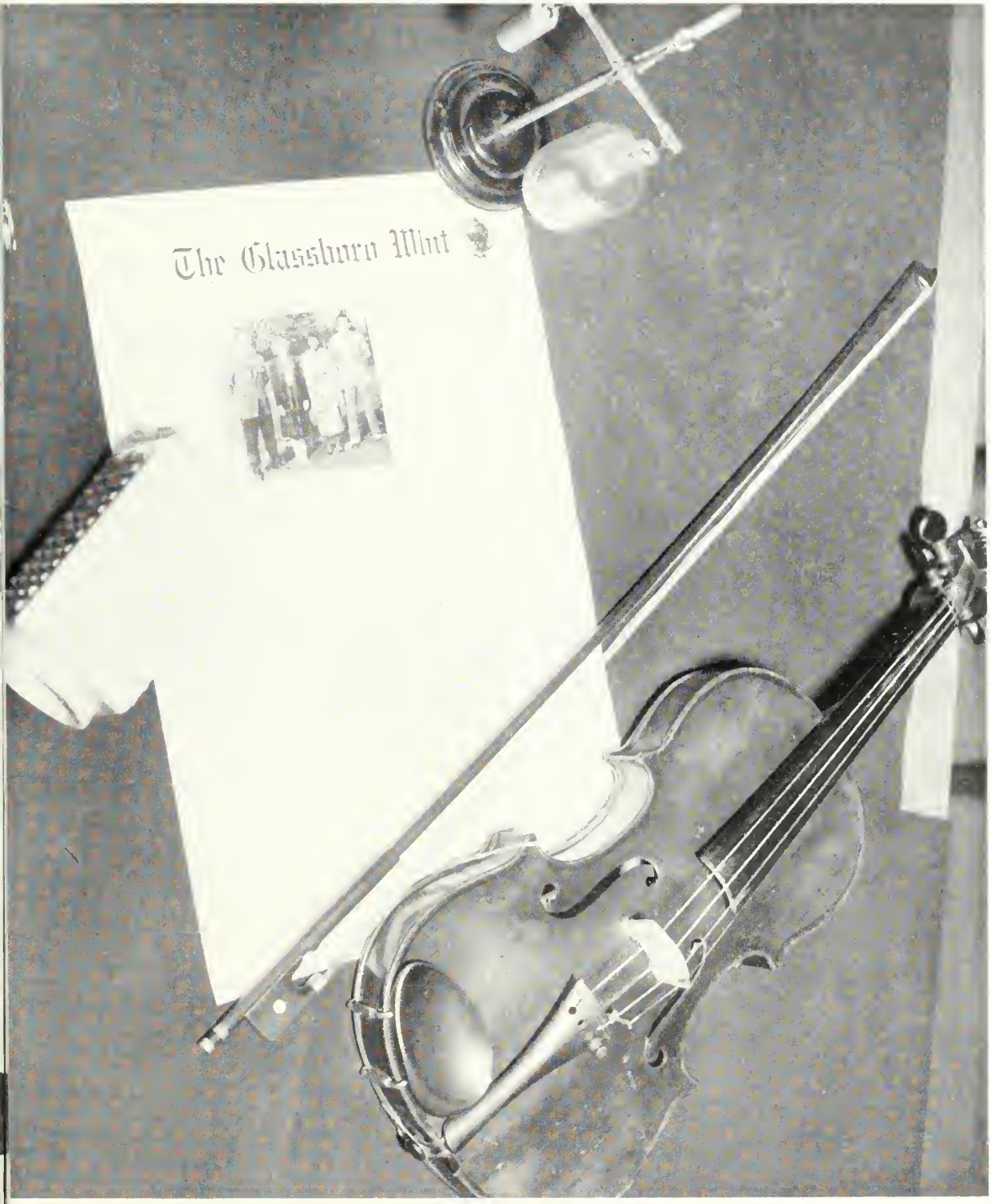

Activities

LAST ROW—Entenman, Watson, Klaessig, Nannini, Emerson, Kuhlthau, Hanson, McCorristan, Davis, Fisher, Donaldson. ROW 2—Davis, Raab, Mason, Kleist, Warran, Fernandez, Durso, Eldridge, Drake, Malatesta, Hawkins, Butler, Williams. ROW 1—Cousins, Mottola, Adamiak, Stork, Aggert, Cogan, Augustsson, Hammond, Curran, Dailey, DeVito, Sutphin. Absent—W. Brown.

GLEE CLUB

Each Wednesday and Friday during E. C. A. period a group of fellows and girls meet together in Room 101 to exercise their vocal chords, enjoy themselves, and at the same time do something constructive. Under its enthusiastic and competent director, Mrs. Florence Dare Boyd, this club boasts the largest membership of any elective credit group in the college. This year the club is endowed with a large number of very fine soloists, particularly in the group of freshmen. Using these as a nucleus, Mrs. Boyd has built one of the finest glee clubs of students that has attended this college for a number of years.

It is natural that students who particularly enjoy singing should wish to do more of it than is possible in the limited time allowed in regularly scheduled music classes. This organization provides the opportunity for the fulfillment of this desire. Each year the club presents a program in the assembly that is enjoyed by both faculty and students. Its presentation at the Christmas assembly was particularly fine.

Members have been in demand to sing at churches, Women's clubs, college-sponsored programs, and other events. It is the hope of all the graduating members that those who follow us in the years to come will replace the college into the position it once held in the musical life of South Jersey.

Shirley Campbell, Janet Morell, and Roselia Wiggins are senior soloists who will be missed by this group.

STANDING—Vanaman, Casale, Wolfe, Harris, Schenck, Melnik, Gore, Rosen, Wagner, Baruffi, Hughes. SEATED—Channel, Nichols, Ferns, Stafford, Askew, Wade, Burdyl, Prandato, Russi, Davidson.

STUDENT COUNCIL

The Student Council realized one of its long-wished-for ambitions this year when at the beginning of the year, Dr. Bunce turned over to them the E.C.A. funds. In previous years, the E.C.A. money has been under the Adminstration, and the students did not control the spending of their own money. Collecting and keeping records has been the job of Lewis Prandato, treasurer of the group. Spending this money has required much deliberation and the council has brought forth many innovations. One of the most important is allotting money to orchestra to buy the first college-owned instruments. Another is that each organization that receives money from the E.C.A. sends its president to the Student Council.

Two bills under discussion and revision by the council are the Constitution and the Cut System. Both have been in practice for a year, having standing committees working on the problems and their possible solution.

The prospect of getting a bus for the College has also been discussed. The financial support would come from the money now used to pay other bus companies for their services.

All is not work on this committee for they held two dinner meetings with Dr. Bunce and relaxed for a sociable evening.

The committee functioned under the leadership of President Russ Wade; Vice-President, Ted Burdlyle; Recording secretary Elayne Staffort; Corresponding Secretary, Edgar Askew; and Lewis Prandato, treasurer.

WHIT STAFF

The Whit, organized in 1938 by Miss Dora M. McElwain, professor of English, ranks as the oldest non-interrupted activity in the college.

In order to finance the first publication, which cost the large sum of $37, single copies were sold at ten cents. Today the Whit is the second largest business conducted by the students. Its income totals well over a thousand dollars per year.

During its first year the Whit received second place at the Columbia Press Association. Miss McElwain acted as the Whit's faculty adviser for a period of ten years, during which time three first place awards, by the Columbia Press Association, were earned by the staff.

In 1947, Mr. Francis Curcio, '41 became faculty advisor. With his help and with the full cooperation of the staff members, the Glassboro Whit won first place award in 1948.

The paper, entirely run by the students, has deveoped into a major activity. In recent years the Whit has matured considerably. The humor is definitely on high college level. The cartoons are excellent and have provided real laughs for all, thanks to Paul Gotchel. The sports page has probably the best lay-out per issue. The second page feature, pregnant with satire, adds to the overall picture. A more cosmopolitan approach to the factors effecting the teaching profession has been added this year.

To the editor-in-chief, R. F. Hogate '51, and to his crew, we extend our thanks for a job well done.

ROW 1—Rosen, Wade, Zeigenfus. ROW 2—Watkins, Mangino, Hammond, Wagner, Schaefer. ROW 3—Gotchel, Huff, Prandato, Burdyl. STANDING—Phifer, Weiss, Kinkler, Vassalaides, Krenn, Schwartz, Clark, Turner, Fiocchi, Hughes, Hogate, Curccio, adviser.

SCIENCE CLUB

The Science Club was organized in 1939 by its present adviser, Dr. George W. Haupt, professor of science. Dr. Haupt has maintained a policy of student control and determination as to what the activities are and what phase of science is to be investigated by his club members. Astronomy, physics, and aviation, during the war, have been the phases which have held the students' interest.

Prior to the war, the topic of interest was astronomy. As part of the practical work, it was decided to grind a lens for a telescope. Under the direction of Commander Addison Moore, killed in the Pacific, the lens polishers made much progress towards their realization.

Another unique feature originating in the club was the designing of a simple instrument for the teaching of astronomy in the high schools. The design was made by Edmond Cordery, while in a concentration camp in Europe, and Dr. Haupt collaborated by preparing instructive booklets to be used in such a course.

Dr. Haupt's eventual aim is to correlate the activity of the college club with that of the demonstration school. This plan will enable much practical work to be done by the future teachers and at the same time give the demonstration school pupils a more complete picture of the world in which they live.

This year the emphasis is being placed on field trips by the club members. Perhaps the most important was their visit to Einstein's Laboratories at Princeton, New Jersey.

Under the leadership of John Gusz, president, and past president of his class, the club has been growing and is assuming an important part in school life. The other officers are: Philip Conklin, vice-president; William Neblett, secretary; and Antonette Del Pidio, treasurer.

ROW 1—Moser, Nelett, Gusz, DelPido. ROW 2—Edmonds, Pierce, Brawn, Rotzell, Dr. Haupt, adviser, Casella. ROW 3—Conlin, Schoendorf, Sciarrotta, Rix, Douglas, McTameny.

ROW 1—Cousins, Olford, Stewart, Hickman, Vellenoweth, Davidson and Dance. ROW 2—Kleist, Rodgers, Weber, Cleaver, Sooy, Miss Boczkowski, Mrs. Riech, Miss Little, Casale, Deacon, Schumann, Cooper, Braun. ROW 3—Campbell, Watson, Pitts, Minatee, Ichler, Hammond, Carryl, Parks, D. Adams, S. Adams, Brodzik, Pedrick. ROW 4—Crothmoul, Corson, Mangino, D. Walter, J. Miller, Bottoroff, Broomall, Burdyl, Dr. Haupt, Amos, Mottola, Griffith, Rotzell. ABSENT—W. Brown.

A. C. E.

Under the capable guidance of Miss Ora Lee Everts, the Glassboro Association for Childhood Education has completed another successful year. Composed of all the Kindergarten-Primary classes at the college, members of the faculty and other interested students, the Glassboro A.C.E. represents the only student branch of the Association in New Jersey.

This year the Association sponsored the play, "Huckleberry Finn," presented by the Salome Gaynor Theatre. The proceeds of the play went toward aiding Europe's starving children. From contributions of A.C.E. members and supporters, the Association has been able to send C.A.R.E. packages abroad and to support their adopted war orphan, Vaclaav Puzicka, through the Foster Parents Plan.

The club elected as its officers for the year 1948-49, Ruth Krauss, President; Wendllyn Sooy, Vice-President; Joanne Crouthamel, Secretary; and Jane Casale, treasurer.

LAST ROW—Sinkinson, Oldford, Haines, Park, Deacon, Moorehead, Maiuri, Dean Reade, FIRST ROW—Drake, Dailey, Weber, Silver, Boston, Zimeski.

DORMITORY COUNCIL

Once a week, girls from every unit on campus meet and discuss any problem concerning the girls in the dorms. The Student Council was organized in order that there might be a democratic control of government in the dormitories by the students, under the supervision of the Dean of Women, Miss Evelyn M. Reade.

Its purpose is to establish and enforce such laws as will improve the welfare of the dormitory students, and provide the greatest opportunities for growth and self-control through self-government.

Student Council has established an individual and unit demerit plan which has been very successful in granting privileges to those who cooperate, but takes away privileges for lack of this cooperation.

Through the help of Student Council, the dormitory students sold Christmas cards this year. The girls were able to sell enough cards to buy a washing machine for each dormitory. The council plans to undertake such a job as this each year.

Mary Silver '49 is president of the Student Council. Serving as other officers are Carolyn Weber, vice-president; Eleanor Haines, secretary; and Grace Boston, treasurer.

STAFF MEETING

STANDING—William Schaeffer, Coletta Berger, Shirley Garwood, Janette Morrel. SEATED—Marguerite Zepper, Mary Batezel, S. E. Dobbs, Jane Casale, and Jane Hickman.

THE 1949 OAK STAFF

STANDING—Marguerite Zepper, Business Manager; and Hazel Paulison, staff member. SEATED—Jane Casale, Secretary; Allen Phifer and Mary Batezel, Co-Editors; and S. E. Dobbs, Photography Editor.

Your copy of the 1949 Oak was prepared by many people after plenty of hard word. The staff cannot thank enough those people who, sacrificing their own desires for the Senior Class, wrote copy, helped manage the taking of pictures, wrote letters, made telephone calls, rushed about the campus madly rounding up stray members of a group activity so they could be present for a group picture, and who, many times, gave up their lunch period to help the yearbook's staff. Your help is greatly appreciated and without you this record of the Senior Class of 1949 could not have been completed.

The '49 Oak Staff consisted of Mary Batezel and Allen Phifer, Jr. as co-editors. They were assisted by Sara Emily Dobbs, photography editor, Marguerite Zepper, business manager and Jane Casale, secretary. In addition to the above-mentioned, the following should also be recognized for their contributions: Jane Hickman, Florence Polk, Janet Morrell, Shirley Garwood, Coletta Berger, Hazel Paulison, Norman Bottorff, Audrey Kip, Charlotte Roberson, Alcina Zimmerman, William Schaefer and many, many others.

Marguerite Zepper—Our very capable Business manager.

WRITE-UP STAFF MEETING
STANDING—Coletta Berger, William Schaeffer.
SEATED—Janette Morrel, Shirley Garwood, Jane Casale, Jane Hickman.

ORCHESTRA

The college orchestra, under the direction of Mr. Walter Pfleeger, is organized to give opportunity to students who have talent or who have not had the chance to play an intrument under a competent conductor. Many of the members of the orchestra had never played an instrument before entering college, but under the weekly instruction of Mr. Pfleeger and his assistants they made sufficient progress in one year to enable them to join the well-seasoned members of the orchestra the following September. Each member of the orchestra is encouraged to conduct the orchestra in the weekly assembly for the college.

President Warren Nutt, Vice-President Eddie Oliva, and Secretary-Treasurer Thelma Oldford help to select the music for the orchestra. During the past year their choice has been wide and varied, the special emphasis being on classic and semi-classic music, with Romberg, Tschaikowsky, Mozart and Wagner predominating. President Nutt has also made some special arrangements for the orchestra. The Christmas Concert was especially enjoyed by everyone.

High lights in the orchestra's program for the year have been its participation in the weekly assemblies, in the Rededication exercises of the College, and in Baccalaureate and Commencement programs.

STANDING—Angelona, Hall, Dobbs, German, Windrough, Risberg, Stewart, Reynolds, Winchell, Mr. Walter Pfleeger, Conductor. SEATED—Askew, Ponti, Wade, Turner, Haegele, Dailey, Olford, Sinkinson, Bessey, Clark, Oliva, Schenk and Nutt.

CERAMIC CLUB

Miss Parthenia Vandermark and Mr. Louis Reuter sponsor one of the most popular clubs in the school, the Ceramics Club, which holds its meetings in one of the rooms in the basement of Oak Hall. The room has taken on a new look since the club moved in. The men of the group painted two walls green, and two walls yellow, and secured and fixed old furniture. The girls of the group covered tables with oil cloth.

The men, all veterans, and under the direction of Mr. Reuter, a veteran himself, constructed original red clay mugs and cast them in plaster. Some have started to manufacture mugs for their own use. These very attractive mugs are decorated with white, yellow and green engobes, Pennsylvania Dutch designs and interesting sayings. They are then fired in the kiln in room 222.

The girls who work with Miss Vandermark are working with white clay flowered ashtrays, flowered pins, earrings and table ornaments, such as cast white porcelain vases. Most members plan to give their projects for Christmas presents.

STANDING—Casey, Oliva, Kell, Ayers, Davidson, Knight, Fiocchi, Miss Vander Mark, adviser, Conk, Rodgers, Dill, Haegele, Campbell, Ferdon, and Kovshuk. SEATED—Arnold Jeffrey, McDonald, Carryl, Sharp, Gotiz, Bernson, Hand.

MEN'S DORMITORY STUDENT COUNCIL

MEN'S DORM OFFICERS

SEATED—Bob Frazier and Bill Apsley. STANDING—Dave Rosen and Dominic DiGiamberardino.

The men of G.S.T.C. are experiencing for the first time living in their own block of living quarters. This distinguishable feature is in keeping with the justifiable increase of male into educational fields. The Association, organized by the students last year, is backed by a strong constitution that can be the nucleus about which the dormitory men of future years can unite their efforts.

The victorious Senior team
STANDING—L. Winchell, W. Laub, H. Buck, B. Hall. KNEELING—C. Haegle, R. Frazier, F. Ponti, F. Lombardo.

Rules of the game

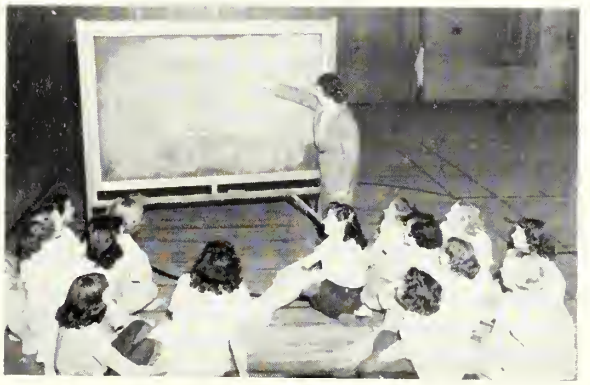

May I come in?

WE ALL ENJOYED · · ·

"For when the One Great Scorer comes to write against your name—
He marks—not that you won or lost—but how you played the game."

—Grantland Rice

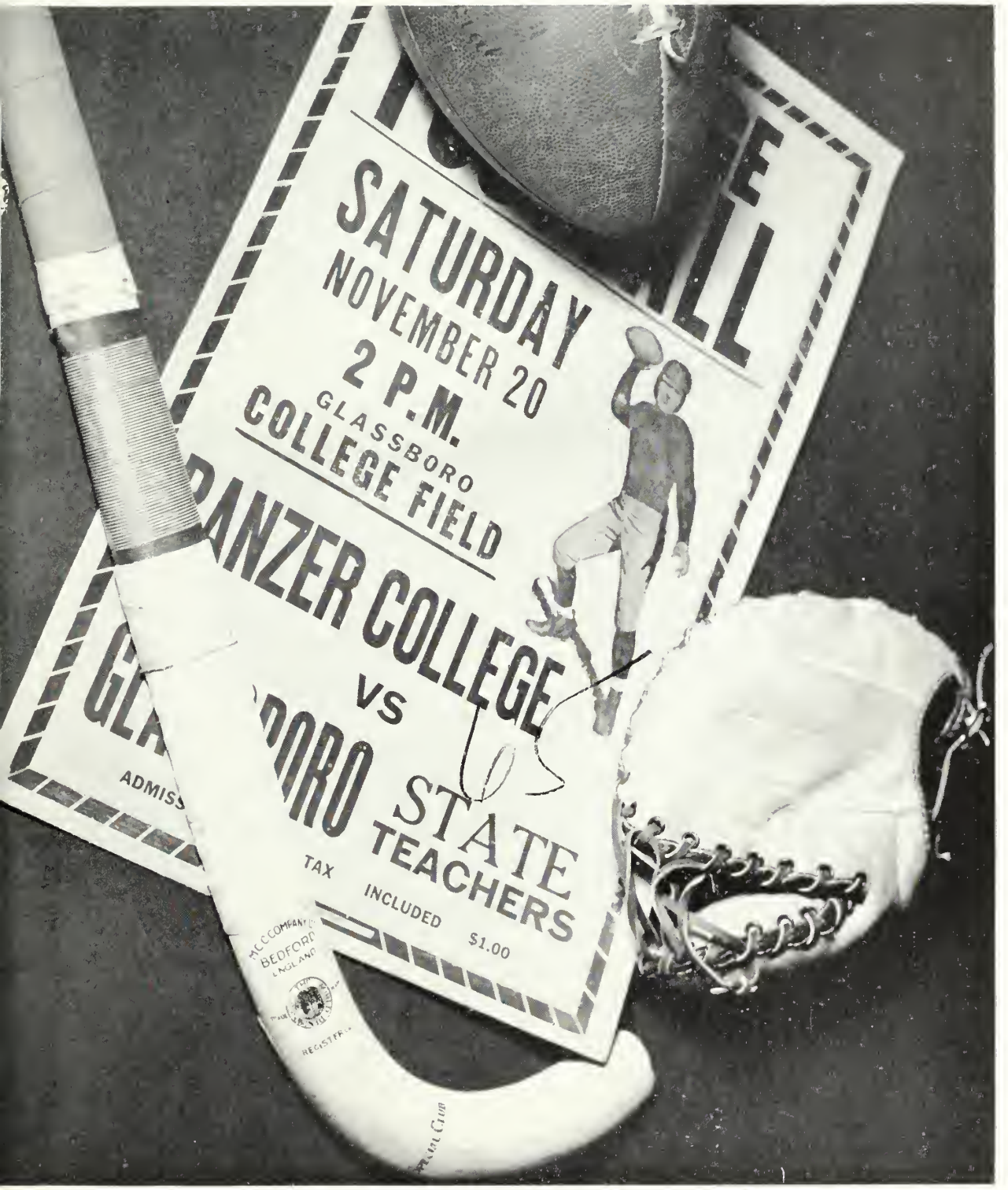
SATURDAY
NOVEMBER 20
2 P.M.
GLASSBORO
COLLEGE FIELD
ANZER COLLEGE
VS
ORO STATE
TEACHERS
TAX
INCLUDED
$1.00
ADMISS
BEDFORD
ENGLAND

Sports

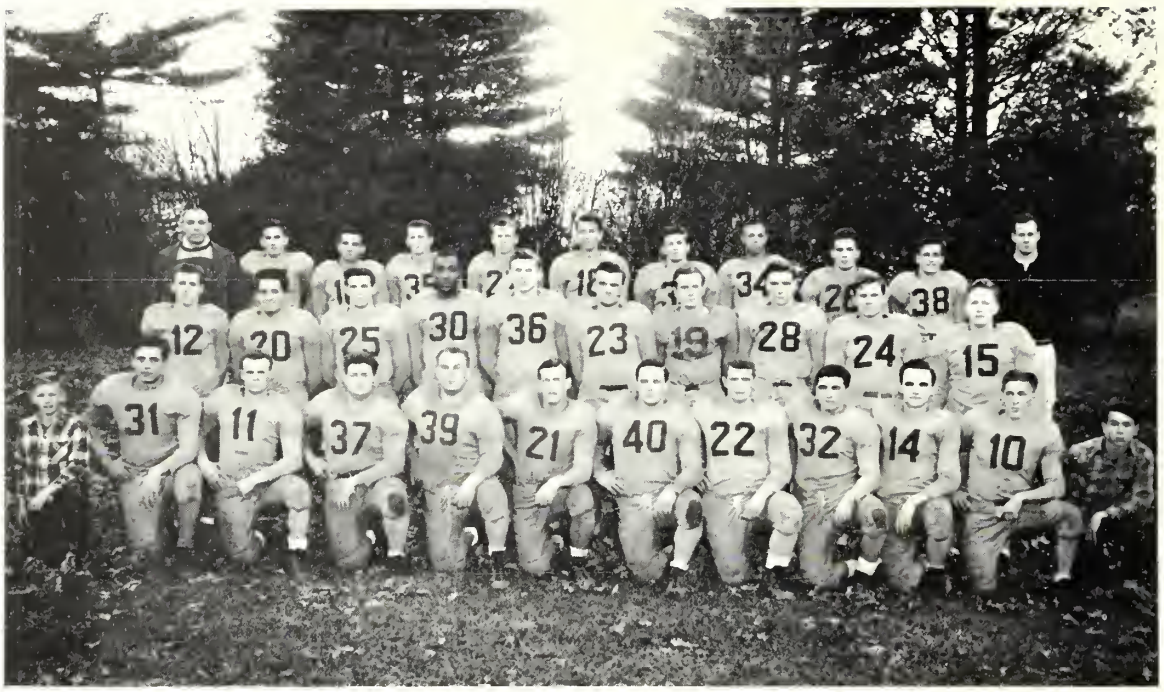

TOP ROW—Coach Dallalio, Bessey, Todaro, Galupo, Rahme, Brandt, Fell, Williams, Apsley, Pierce, Assistant Coach R. Esbjornson. MIDDLE ROW—Hughes, D'Allesandro, Wilson, Monk, Morris, Gotchel, Lubin, Rix, Nutt, Hoff. FIRST ROW—Waterboy Cleaver, DiGiamberardino, Mullin, Oliva, Rosen, F. Kinkler, Hickman, Warfield, Tronco, Kell, G. Kinkler, Assistant Manager MacKannon. MISSING—Baruffi.

FOOTBALL

These stalwart huskies have every right in the world to smile. The "Glassboro Profs", under the inspiring tutelage of Coach Nello Dallalio, played seven games this season and turned in a record of four wins, two losses, one tie. Every game, in which G.S.T.C. was pitted against a team in its own class, was won by the boys from Glassboro.

The real thrill of the year occurred during the fracas with the National Agricultural College. Trailing at the half by 12 points, the Profs proceeded, during the second half, to claw their way to a 20-12 triumph, furnishing many exciting moments in the going.

Trenton State Teachers College proved to be a pushover for the Brown and Gold too. Trenton toppled by the tune of 33-0. Cheyney State Teachers College collapsed under a 14-0 score, and the Profs paralyzed Panzer College with a 12-0 blackout.

This year was the first in which the team played on the College Field. Previous games had been on the Glassboro High School Gridiron. The handsome uniforms in the school colors were also a new item.

The uniforms were not the only new part of the team. Coach Nello Dallalio, in his first year with the team, infused his enthusiasm and team spirit to every player. Coach Dallalio previously coached the Vineland High School team and later with the Vineland Senators.

The defeats sustained at the hands of school above our class were Rider 26, G.S.T.C. 0; Maryland State College 25, G.S.T.C. 0. The tie was with Chester State Teachers 7-7.

Because of his fighting spirit and good sportsmanship, which added further incentive to the team's desire to win, Paul Fell was voted the most valuable man on the team by his teammates.

SCHEDULE

	O.	G.
Trenton State Teachers College	0	33
Rider College	26	0
National Agricultural College	12	20
Maryland State College	25	0
Cheyney State Teachers College	0	14
West Chester State Teachers College	7	7
Panzer	0	12

BASEBALL

The baseball team this year was the best the college has ever had. The season's ending showed the results to be 9 wins, 2 losses, 1 tie. Plenty of excitement during the season spurred the boys to a victory over Trenton State Teachers which literally kept the spectators breathless. On the dark side of a 12-0 score, in the first inning, the "swatters" rose nobly to the challenge and blasted their way to a 14-13 victory. It will be a long time before the memory of that game dies.

G.S.T.C. also trounced Wesley Junior College in two games—3-0 and 12-3; Taylor Business School 7-1; Beacon College, 16-2; National Agricultrual College, 17-6 and 19-5. The Kings College game lasted 14 innings and culminated in a 3-3 tie. Glassboro also defeated Trenton again 3-2 and Philadelphia College of Pharmacy 9-5; Taylor Business School 12-8 and Philadelphia College of Pharmacy 14-10 later avenged their defeats.

The team batted an average of .310. Highest batting honors went to Ralph Ridge smacking a luscious .448 and Bill Apsley clicking off a .416. Four other team members batted better than .300.

SCHEDULE

	O.	G.
Wesley Junior College	0	3
Kings College (14 innings)	3	3
Taylor Business School	1	7
Trenton State Teachers College	13	14
Beacom College	2	16
Wesley Junior College	3	12
Philadelphia College of Pharmacy	5	9
National Agricultural College	6	17
Trenton State Teachers College	2	3
Philadelphia College of Pharmacy	14	10
National Agricultural College	5	19
Taylor Business School	12	8

BACK ROW—Coach Esby, Holderman, Talton, Rosen, Ryder, Baruffi, Mr. Parker, Laub, Huff, Nutt, Ridge, Haegele, Manager Sutton, Assistant Coach Porch. FRONT ROW—Fiorino, Apsley, Eulo, Bat Boy Cleaver, Lilley, Grant, Cooper.

BACK ROW—Cleaver, manager; Morris, J. Brown, W. Davis, DiGiamberardino, Wyatt.
FRONT ROW—Thompson, R. Brant, Rahme, Todaro, Manager MacKannon.

MEN'S BASKETBALL

The basketball team has a tough schedule. Twenty-one games are scheduled of which, at this writing, eight have been played. They have all been very close and the team deserves much credit.

So far, we have won five and lost three. Beacom College defeated us 59-53, Kings College took us over to the tune of 72-54 and the College of South Jersey licked us 54-49. But we have return games and will do our best to even these defeats.

We have beaten Trenton State Teachers College 60-57, Newark State Teachers College 58-37, Goldey College 61-57 and National Agricultural College 58-36 and Wesley Junior College 75-54. We have repeat games with these schools.

	O.	G.
Trenton State Teachers College	57	60
Beacom College	59	53
Kings College	72	54
Newark State Teachers College	37	58
Goldey College	57	61
College of South Jersey	54	49
National Agricultural	36	58
Wesley Junior College	54	75
Beacom College		
Wesley Junior College		
College of South Jersey		
Philadelphia College of Pharmacy		
Kings College		
Trenton State Teachers College		
Philadelphia Textile Institute		
Eastern Baptist Seminary		
Goldey College		
Philadelphia Textile Institute		
Monmouth Junior College		
Eastern Baptist Seminary		
National Agricultural College		

The Junior Varsity have 14 games scheduled. To date they have won 5 and lost 1. The loss, by one point, broke a 13 game winning streak. Since then, they have again won 3 games.

BACK ROW—Rix, Lubin, Porch, coach; G. Kinkler, F. Kinkler. FRONT ROW—Lilley, Moser, Todaro, Thompson.

Cousins, Smith, Witte, Barranco, Maiuri and Jeffrey.

CHEERLEADERS

We are all proud of the way our cheerleading squad has progressed in the three years of its existence.

The new uniforms which were contributed by the Women's A.A. in the fall of '48, along with some snappy new cheers, make us all proud to claim these lovely ladies as representing our school.

The two squads, Jayvee and Varsity, have not only boosted our school spirit at home with the pep rallies and attendance at all games, but they have faithfully traveled with our teams to the away-games to Delaware and to all parts of New Jersey.

We wish you the best of luck in the future and hope you continue your good work.

LEFT TO RIGHT—Malatesta, Hasson, Ling, Simmill, Hauser.

Standing: Manager McCay, Melnik, Polk, Jenkins, Nichols, Geiger. Seated: Weldon, Graham, May, Oldford, Scheeper.

SOFTBALL

"Play ball" is an important saying among the girls at Glassboro State College. With the advent of the sunny days of spring, approximately one hundred feminine "Amazons" came tripping out to participate in the American sport of softball.

The intra-mural program lasted for several weeks. Manager Midge McKay and Dean Reade played an important role in choosing the class teams. The teams play a round-robin tournament to determine the victor. The class of '51 won the championship.

The Honorary Junior varsity played a traditional game against the faculty. Lester Bunce, "Glassboro's Ted Williams," batted in the winning run to mark a victory for the teachers.

The "Battle of the Sexes" was displayed between the Honorary Varsity and the men. Peggy Graham our pitcher who throws a mighty fast ball, tallied twelve strike outs, but Tony Galupo broke the streak by hitting a home run to victory for the men

WOMEN'S BASKETBALL

"Three days flat on my back during basketball season is terrible!" Peggy Graham, manager of the women's intra-mural basketball. The doctor ordered this position as a result of some strenuous playing in the intra-mural games. The set teams are chosen from all girls who sign up to play. From these teams are chosen the outstanding players and class teams evolve. This year approximately one hundred girls are participating in the tournament.

The spirit is high among the teams. Last year the Class of '51 after stiff competition from the Class of '50, finally emerged as victors. The triumphant team always wins the banner for the year.

Varsity and Junior varsity teams are chosen by the Captains of the class teams with the help of the manager and Dean Reade. This year the opponents these honorary teams will play will include Temple, Trenton, Paterson and Ursinus.

Last year twelve girls enjoyed a successful day at Trenton State Teachers College. During Play Day there G.T.C. girls took top honors in basketball by defeating Montclair, Trenton, Jersey City, Paterson and New Jersey College for Women at New Brunswick.

VOLLEYBALL

Under the management of Nat Pontrantolfi and Antoinette DiPidio, volleyball again proved successful. With one hundred and ten girls participating, tweleve teams were organized. The twelve teams competed in a tournament with Team II winning the championship.

From the intra-mural teams, class teams were chosen. The Teams consisted of thirteen girls. The Sophomores, outplaying every team with the exception of the Seniors (whom they tied) won their sixth straight championship.

Members of the Honorary Varsity and Honorary Junior Varsity were chosen from the class teams. Hazel Paulison, captained the Varsity and Audrey Kip, who captained the Junior varsity, served well.

Unable to schedule games with other colleges, the Varsity played the G.S.T.C. boys in two games. Both teams proved their strength, with the girls' varsity taking the first and the boys the second.

J.V.
Cogan
Moore
Fox
Hampton
Russi
Weldon
Nichols
Traino
Kip—Cap't.
Palmer
Bernson

VARSITY
Perrine
Randall
Clark
Melnick
Graham
Sheeper
Oldford
Polk
Roberson
Paulison—Cap't.
Cousins

Standing: J. Stewart, Barron, Minnite, Randall, Donaldson, Adams, McKissoch, Scheeper, Vellenoweth. Kneeling: Pontrantofi, Graham, Johnson, Hughes, Ellis, Godfrey, Mottolla, Cogan.

HOCKEY

As fall rolls around, there is a mad dash for skin guards, hockey sticks and an open field. This year, the highlight of our fall sports season was the resounding whack of hockey balls against hard-hitting stick.

Despite many handicaps- inadequate equipment and facilities, crowded schedules, commuting and practices sandwiched in between other activities—the intra-mural hockey teams performed creditably. From these eight teams, honorary Varsity and Junior Varsity teams were chosen. Both of these teams traveled to Trenton and played the Varsity Physical Education Majors. The Junior varsity tied their game 2-2. The Varsity lost a heart-breaking game in the last minute of play by a 3-2 score.

Just as dependable as day and night, came the sopohomore team the 1948-49 hockey title in the class tournaments.

ALL COLLEGE TRACK MEET

George Kinkler, Winner of the trophy for 1948, "Best All Around Trackman."

The first annual All College Track Meet was held in May 1948 on the College campus. It was open to all men in the college and consisted of ten events. The award given to the best all around trackman was presented to George Kinkler. It was based on the number of total points accumulated and Kinkler won it by winning two first and two second place awards.

EVENT	WINNER	TIME & DISTANCE
100 yard dash	Milton Hinton	11
220 yard dash	Milton Hinton	0:22.3
440 yard dash	Harold Miller	0:49.5
880 yard dash	Doyle Owens	2:01.7
1 mile dash	James Talton	5:00.7
Javelin throw	George Kinkler	149 ft.
Broadjumping	George Kinkler	17' 7"
Discus	D. DiGiamberandino	108' 9"
Shot Put	D. DiGiamberandino	42' 8"
High Jump	Kerr	5' 3"

We wish to express our appreciation to the following people for their sincere help on the "'49 Oak".

Dora McElwain
Dorothy Hammond
Florence Sellers
Henry A. Watson

Howard Batezel
Edward Kern
F. E. Wick, Photographer
Campus Publishing Co.

"Birdie Chaser."

"Hit 'Em Hard!"

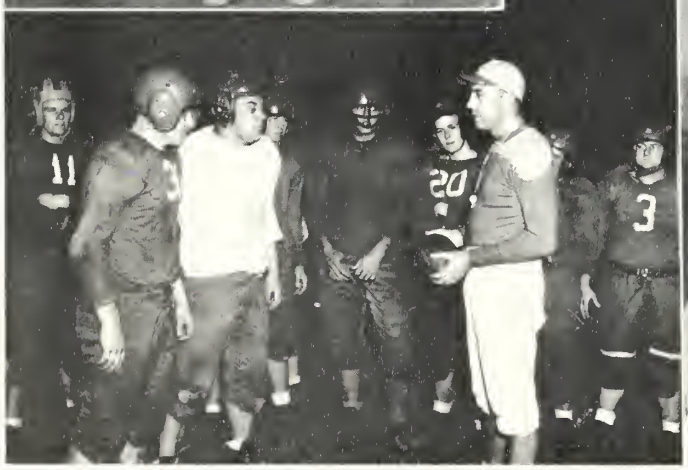

"Rosen, Take End."

W. A. A. Banquet '48.

FACULTY DIRECTORY

BUNCE, DR. EDGAR F. ..... Whitney House, Glassboro, N. J.
ALLEN, LORENA (MRS. WILLIAM) ..... 538 Lakeview Avenue, Pitman, N. J.
BAGG, GRACE ..... 6 South Valley Avenue, Vineland, N. J.
BERRYANN, RUSSELL ..... 8 Silver Avenue, Glassboro, N. J.
BOCZKOWSKI, TEOFILIA A. ..... 338 W. Mahanoy Avenue, Mahanoy City, Pa.
BOVARD, ESTHER M. ..... 27 Arbutus Avenue, Pitman, N. J.
BOYD, FLORENCE (MRS. WM. A.) ..... 70 Pitman Avenue, Pitman, N. J.
BROWN, SYLVIA (MRS. GLEN) ..... 224 Dickinson Road, Glassboro, N. J.
BUNCE, LESTER M. ..... 27 Arbutus Avenue, Pitman, N. J.
CAMPBELL, DR. NELLIE M. ..... 203 Highland Terrace, Pitman, N. J.
CAMPBELL, NORMAN W. ..... 330 Wildwood Avenue, Pitman, N. J.
CAREY, J. WILLARD ..... 328 Columbia Avenue, Pitman, N. J.
CARLSON, ESTELLE L. ..... 3435 Walnut Street, Philadelphia 4, Pa.
CREAMER, MARVIN ..... 141 West Center Street, Clayton, N. J.
CURCIO, FRANCIS ..... Broadlawn Terrace, Vineland, N. J.
DAVIS, MARGUERITE ..... 46 Linden Avenue, Pitman, N. J.
ESBJORNSON, ROLAND A. ..... Boulevard and Park Avenues, Pitman, N. J.
EVERTS, ORA LEE ..... 16 McClelland Avenue, Pitman, N. J.
FISHER, THOMAS A. M. ..... Wenonah, N. J.
GARRETSON, ANNA KATE ..... 220 Winona St., Germantown, Phila., Pa.
HAMMOND, DOROTHY A. ..... 100 North West Avenue, Wenonah, N. J.
HAUPT, DR. GEORGE W. ..... 58 Hopkins Street, Woodbury, N. J.
LITTLE, MARION L. ..... R.D. # 4, Vineland, N. J.
LOCKEY, CLAIRE ..... 20 Laurel Avenue, Trenton, N. J.
McCOBB, DR. ROBERT H. ..... 207 Guilford Avenue, Collingswood, N. J.
McELWAIN, DORA ..... 100 North West Avenue, Wenonah, N. J.
PARKER, JOHN J. ..... 1200 New York Road, Oceanville, N. J.
PEACOCK, FRANCIS G. ..... 115 Pine Street, Millville, N. J.
PFLEEGER, WALTER C., JR. ..... State Teachers College, Glassboro, N. J.
PORCH, SAMUEL F., JR. ..... State Teachers College, Glassboro, N. J.
READE, EVELYN M. ..... 95 W. Johnson Street, Washington, N. J.
RIECK, MRS. MARGARET N. ..... 516 Columbia Avenue, Millville, N. J.
RINTELMAN, PHYLLIS (MRS. WILLIAM)
412 University Boulevard, Glassboro, N. J.
SAINDON, HAZEL (MRS. ROY) .....286 Maple Avenue, Patchogue, N. Y.
SANGREE, JOHN B., SR. ..... 310 Hamilton Road, Glassboro, N. J.
SELFRIDGE, EDITH G. ..... 21 Poplar Avenue, Pitman, N. J.
SELLERS, FLORENCE E. ..... 39 High Street, Woodbury, N. J.
STEWART, DOROTHY A. ..... 280 West Clayton Avenue, Clayton, N. J.
TOHILL, ELIZABETH G. ..... Glen Lake Boulevard, Pitman, N. J.
VANDERMARK, PARTHENIA J. ..... 123 Euclid Street, Woodbury, N. J.
WEISEL, ETHEL L. ..... 19 South Broadway, Pitman, N. J.
WERNLI, MADELINE ..... 102 Zabriskie Street, Jersey City, N. J.
WILSON, DR. HAROLD F. .....28 Jefferson Avenue, Pitman, N. J.
WINANS, SEYMOUR G. .....207 Georgetown Road, Glassboro, N. J.
WITCHELL, SAMUEL E. ..... 508 Pitman Avenue, Pitman, N. J.
WRIGHT, HELEN G. ..... 234 Columbia Avenue, Pitman, N. J.
WANDALL, DR. FREDERICK G. ..... 50 East High Street, Clayton, N. J.

STUDENT DIRECTORY

ADAMIAK, HELEN J. .... 221 S. 7th St., Camden, N. J.
ADAMS, DOROTHY JANE
Adams Avenue, Vineland, N. J.
ADAMS, DORIS .... R.D. #1 Box 64B, Woodstown, N. J.
ADAMS, PHYLLIS E. ..... 304 High St., Clayton, N. J.
ADAMS, SARAH NATEALIE
R.D. # 1, Box 64B, Woodstown, N. J.
AKERBOOM, MARY
R.D. # 6, Irving Ave., Bridgeton, N. J.
AMOS, LAVINIA ..... 825 Walnut St., Camden, N. J.
ANDERSON, JANET
262 Norwood Ave., Long Branch, N. J.
ANDREW, JOY JOHNSON
443 Sicklerville Rd., Sicklerville, N. J.
ANGELONE, MARY ..... 97 Second Ave., Raritan, N. J.
APSLEY, WILLIAM .. 210 Williamson St., Elizabeth, N. J.
ARNOLD, MARJORIE J.
328 Beechwood Place, Leonia, N. J.
ASKEW, EDGAR F. ..... 60 Second St., Hackensack, N. J.
AUGUSTSSON, EDITH ... 552 S. 6th Street, Camden, N. J.
AYRES, RICHARD K. ..... 909 N. 4th St., Millville, N. J.
BARRANCO, ESTHER
119 Lambert's Mill Rd., Westfield, N. J.
BARUFFI, EZIO ..... Wheat Road, Vineland, N. J.
BARRON, MARGARET M.
1020 Collings Ave., W. Collingswood, N. J.
BATEZEL, MARY A. .. 345 S. Broadway, Gloucester, N. J.
BATTEN, CHARLOS .. New Freedom Rd., Tansboro, N. J.
BAYLOR, GERALDINE . 1191 Lawrence St., Camden, N. J.
BECK, DORIS MIRIAM
220 Ivins Ave., Merchantville, N. J.
BECKER, 3RD, FRED C. . 327 Bergen St., Gloucester, N. J.
BECKER, JULIA ..... 915 Park Ave., Vineland, N. J.
BEETLE, ELIZABETH .... Garfield Ave., Blackwood, N. J.
BEIERLE, JANE ..... Main St., Hamburg, N. J.
BENINATI, ANGELA .. 22-24 Cove Rd., Pennsauken, N. J.
BERGER, COLETTA
2332 - 49th St., N. Merchantville, N. J.
BERNSON, ELEANOR H.
1536 Gross Ave., Merchantville, N. J.
BESSEY, GENE R. ..... 45 E. Academy St., Clayton, N. J.
BEYER, MARJORIE ..... 38 Broad St., Mt. Holly, N. J.
BIRCH, ELIZABETH
188 Suydam St., New Brunswick, N. J.
BOSTON, GRACE
3441 Finlaw Avenue, Pennsauken, N. J.
BOTTORFF, NORMAN E.
28 Cumberland Ave., Trenton, N. J.
BOYLES, AGNES ..... Red Bank Ave., Thorofare, N. J.
BRADFORD, GEORGE HAROLD
92 Magnolia Ave., Bridgeton, N. J.
BRANDT, RALPH ..... 76 Hampton St., Bridgeton, N. J.
BRANIN, WILLIAM K.
Box 306 Lake Ave., Blackwood, N. J.
BRAUN, DORIS ANITA ... 440 Grant St., Camden, N. J.
BRESLIN, JR., JOHN J. .. 704 E. Main St., Millville, N. J.
BRIGHT, LEROY ..... 144 Academy St., Glassboro, N. J.
BRODZIK, DORIS ..... Salem Ave., Newfield, N. J.
BROOMALL, WILLIAM L.
211 Atlantic St., Bridgeton, N. J.
BROWN, ALICE VIRGINIA
316 Wilson Ave., W. Collingswood Hts., N. J.
BROWN, JOHN .. 1003 Monmouth Ave., Lakewood, N. J.
BROWN, WINIFRED H.
Pine Lane, Oakdale, Mt. Holly, N. J.
BROWN, WILLIAM R. ..... Bridgeport, N. J.
BUCH, HENRY I. ..... Dorm 5A, Glassboro, N. J.
BRYANT, DOLORES ... 14 Hodges Ave., Lawnside, N. J.
BUIST, JANET BARRIE
272 Seaman St., New Brunswick, N. J.
BURDYL, THEODORE M. . 90 Magnolia St., Newark, N. J.
BUTCHER, PHONTELLA C.
914 Spruce St., Camden, N. J.
BUTLER, PETER N. . 12 White Horse Pike, Lawnside, N. J.
CAMPBELL, BARBARA . 209 Franklin Rd., Glassboro, N. J.
CAMPBELL, DANIEL BERKLEY
21 Main St., Auburn, N. J.
CAMPBELL, MARILYN JANE
209 Franklin Rd., Glassboro, N. J.
CAMPBELL, JOAN BEVERLY
169 Spring St., Passaic, N. J.
CAMPION, EDWIN J.
400 Browning Lane Apt. 10-B5, Brooklawn, N. J.
CARLINO, BETTIE B.
142 W. Maple Ave., Bound Brook, N. J.
CARLL, MARGARET ..... 217 Bank St., Bridgeton, N. J.
CARR, RAYMOND DALLAS . 815 Grant St., Camden, N. J.
CARRYL, WINNIE ..... 255 Rutgers Place, Nutley, N. J.
CASALE, JANE .... 428 S. Fernwood Ave., Pitman, N. J.
CASEY, CAROL ANNE ..... Box 266, Tuckerton, N. J.
CASELIA, GRACE ..... Mullica Hill, N. J.
CASHNER, EDGAR .... 121 Broadway, Brooklawn, N. J.
CHANNELL, ALMA .. 448 S. Main St., Williamstown, N. J.
CHARLESWORTH, IRMA
Stone Harbor Blvd., Cape May Court House, N. J.
CHASE, BEVERLY
114 N. Indiana Ave., Atlantic City, N. J.
CLARK, DALE ..... 12 Summit St., E. Orange, N. J.
CLARK, ROBERT EDWIN
155 W. Park Ave., Oaklyn, N. J.
CLEAVER, VIRGINIA J.
105 University Blvd., Glassboro, N. J.
COGAN, CLARE ..... 304 Lexington Ave., Pitman, N. J.
CALVIN, CATHERINE M.
103 Bellevue Ave., Trenton, N. J.
CONK, ARTHUR G., JR.
66 Berkeley Terrace, Plainfield, N. J.
CONLIN, WILLIAM ..... Unit 1A
COOPER, DIANE ..... 88 Parker Ave., Maplewood, N. J.
CONNOR, ANN .... 236 Midland Ave., River Edge, N. J.
CORSON, VIRGINIA LEE ..... Delmont, N. J.
COUSINS, RUTH ADA . 26 Hawthorne Ave., Nutley, N. J.
CROUTHAMEL, JOANNE MARIE
937 Gaunt St., Gloucester, N. J.
CRYSTAL, SHIRLEY RITA .. R.F.D. #6, Bridgeton, N. J.
CURRAN, BERNADETTE
218 Barlow Ave., Merchantville, N. J.
DAILEY, DORIS ELIZABETH
1626 49th St., Pennsauken, N. J.
DAILEY, JOAN M. ..... 812 Park Ave., Plainfield, N. J.
D'ALLESANDRO, MICHAEL A.
107 Lincoln Ave., Collingswood, N. J.
DANCE, ALICE M. ..... 472 Glassboro Rd., Sewell, N. J.
DAVIDSON, JEAN ELIZABETH
232 S. Davis St., Woodbury, N. J.
DAVIS, S. EDWARD . 536 Mantua Ave., Woodbury, N. J.
DAVIS, RUTH ..... R.D. #1 Mullica Hill, N. J.
DAVIS, WILLIAM H. . 414 S. Woodbury Rd., Pitman, N. J.
DEACON, RACHEL LOUISA
Oxmead Road, Burlington, N. J.

DEL RIDIO, ANTOINETTE . 1873 S. 4th St., Camden, N. J.
DeFRONZO, LORRAINE
180 Fairmount Ave., Newark, N. J.
DeVITO, THERESA
27 W. Greenway Ave., Pleasantville, N. J.
DeSOI, WILLIAM F. .... 657 Cherry St., Woodbury, N. J.
DiBRIGIDA, JENNIE .. West Garden Rd., Vineland, N. J.
DICKENSON, MAURICE L.
570 Division St., Camden, N. J.
DiGIAMBERARDINO, DOMINIC
309 Black Horse Pike, Mt. Ephraim, N. J.
DILL, ALTA MARIE .... Marlboro Rd., Old Bridge, N. J.
DiRENZO, VINCENT .. Blvd. and Laurel, Landisville, N. J.
DOBBS, SARA EMILY .... Warwick Rd., Hi Nella, N. J.
DONALDSON, ELAINE DORIS
Little Mill Rd., Franklinville, N. J.
DONATO, ROSE MARIE . 3525 River Ave., Camden, N. J.
DOUGLASS, DONALD DORCAS
142 Wall St., Belvidere, N. J.
DONLEY, JENNIE ..... North East Ave., Vineland, N. J.
DRAKE, ARLENE . 8 Pleasant Mills Rd., Hammonton, N. J.
DRAPINSKI, CLARE .... 1468 S. 10th St., Camden, N. J.
DUCKWORTH, CAROLYN JOYCE
215 Lincoln Ave., Haddonfield, N. J.
DUNCAN, JOYCE
220 North Conn. Ave., Atlantic City, N. J.
DUNCAN, MILDRED . Glassboro Rd., Williamstown, N. J.
DURSO, ELEANOR B.
#3 Kingswood Rd., Weehawken, N. J.
EBERT, JOAN ..... 520 First St., Palisades Park, N. J.
EDGAR, W. L. ..... 104 11th Ave., Pitman, N. J.
EGGERT, MARION
3 West Buttonwood St., Wenonah, N. J.
EICHLER, HARRIET RHODA
67 Sanford Place, Newark, N. J.
EISENMANN, LORRAINE
Union Hill Rd., Englishtown, N. J.
ELDRIDGE, JEAN .... R.D. 2 Box 168, Woodstown, N. J.
ELLIS, DOLORES MARGARET
Lincoln Blvd., Glassboro, N. J.
EMERSON, SARAH ..... 320 Pine St., Millville, N. J.
EMONDS, HARRIET ..... 36 Center St., Elmer, N. J.
ENTENMANN, MARILYN JANE
23-17 Berkshire Rd., Fairlawn, N. J.
ERBE, JOSEPH THOMAS
310 Ludlow Ave., Spring Lake, N. J.
EULO, JAMES V. JR.
100 Third Ave., Haddon Heights, N. J.
FAGUE, DONALD SHERWOOD
16 Massachusetts Ave., Erlton, N. J.
FARLEY, JOHN J.
624 Clements Bridge Rd., Runnemede, N. J.
FASSBENDER, CORNELIA J.
237 Main St., Williamstown, N. J.
FEATHERER, MARGARET ANN
10 Lafayette Rd., Carney's Point, N. J.
FEHRENBACK, K. REINHOLD
448 River Drive, Westville, N. J.
FELL, PAUL ..... 59 N. Main St., Pleasantville, N. J.
FELMEY, WILLIAM J. .... 10 E. McNeal, Millville, N. J.
FERDAN, CAROL
190 Alexander Ave., Up. Montclair, N. J.
FERNANDEZ, JUANITA
914 South Ninth St., Camden, N. J.
FERNS, SUZANNE KIPP .... 247 Engle St., Tenafly, N. J.
FERRETTI, MICHAEL .... 453 Royden St., Camden, N. J.
FIELDING, JOHN A. .... 312 Warren St., Gloucester, N. J.
FIOCCHI, AUGUST J. ... 186 Wheat Rd., Vineland, N. J.
FIORINO, JOHN RICHARD
318 Somerset St., New Brunswick, N. J.
FISHER, GLORIA .. 277 S. Barber Ave., Woodbury, N. J.
FISHER, MARYLU .... 36 Cleveland Rd., Caldwell, N. J.
FITZHUGH, DORIS JUNE . Bridgeton Pike, Millville, N. J.
FLORIN, ROBERTA . 17 Rosedale Ave., Morris Plains, N. J.
FLOYD, MARJORIE .... 102 Sussex St., Gloucester, N. J.
FORD, MYRNA ..... 12 Spring St., Somerville, N. J.
FOX, E. PATRICIA ..... 19 N. 14th St., Ocean City, N. J
FRAZIER, ROBERT E.
224 Chestnut St., Haddonfield, N. J.
FRENEAU, DOROTHY
106 7th Ave., Haddon Heights, N. J.
GALLIMORE, ANN RITA
68 Volan St., Merchantville, N. J.
GALUPO, ANTHONY . 25 East Oakland, Pleasantville, N. J.
GARDELLA, DOLORES . West Wheat Rd., Vineland, N. J.
GARRISON, BARBARA
221 Mechanic St., Cape May Court House, N. J.
GARWOOD, SHIRLEY JANE
823 Paul St., Gloucester, N. J.
GEARY, FREDERICK C.
337 Bridgeboro St., Riverside, N. J.
GEBHARDT, HELEN E.
305 Cedarcroft Ave., Audubon, N. J.
GEHRKE, MARGARET
385 N. Pine St., Penns Grove, N. J.
GEIGER, MARGARET . 28 S. Academy St., Glassboro, N. J.
GEISENBERGER, CHARLES W.
Apt. 50-A Oakland Ave., Oaklyn, N. J.
GEISERT, LEROY J. . Black Horse Pike, Williamstown, N. J.
GERMAN, GEORGE F., JR. ... Box 445, Harrisonville, N. J.
GILLIAM, JOYCE LOUISE
West Gander Rd., Vineland, N. J.
GLUCK, ALMA Z. ... 144 Anderson Ave., Bellmawr, N. J.
GODFREY, BONNY JEAN
401 - 12th St., Hammonton, N. J.
GORE, ROBERT A. . 17 Euclide Ave., Merchantville, N. J.
GOTCHEL, PAUL CONRAD
1412 Puritan Ave., Woodbury, N. J.
GOTZIS, ANTIGONE .. 505 Mulberry St., Millville, N. Y.
GOULD, ESTHER .... 351 S. East Ave., Bridgeton, N. J.
GRAHAM, MARGARET
208 N. Montpelier Ave., Atlantic City, N. J.
GRANT, JOHN E. .... 244 Whiteman St., Fort Lee, N. J.
GREENBERG, BARBARA . 266 Terhune Ave., Passaic, N. J.
GRIFFING, ALBERTA . 719 Bringhurst Rd., Audubon, N. J.
GRIFFING, RUTH .... 436 Sussex Rd., Wood Ridge, N. J.
GUSZ, JOHN F. ..... 515 William St., Trenton, N. J.
HAEGELE, CHARLES T. .. 3341 Pearl St., Clayton, N. J.
HAEGELE, GEORGE .... 428 N. Broadway, Pitman, N. J.
HAINES, ELEANOR M. .. 19 Rowland St., Palmyra, N. J.
HALL, NORMAN C. ... 40 Crescent Ave., Woodbury, N. J.
HALL, ROBERT RUSSELL
940 Maple Ave., Collingswood, N. J.
HAMILTON, THELMA INEZ
149 Branch Village, Camden, N. J.
HAMMOND, PATRICIA
34 S. Delsea Drive, Glassboro, N. J.
HAMMOND, VIOLA .... 334 Stevens St., Camden, N. J.

STUDENT DIRECTORY

HAMPTON, DOROTHY LOUISE
1008 Lawrence St., Camden, N. J.
HAND, JANET ..... 281 Bank St., Bridgeton, N. J.
HANSELMANN, BETTY ... Cologne Ave., Cologne, N. J.
HANSON, POLLY ANN
56 Walnut Crescent, Montclair, N. J.
HARRIS, EVELYN . 13 Churchtown Ave., Churcbtown, N. J.
HARTMAN, THOMAS ... 238 Broad St., Gibbstown, N. J.
HARTRUM, CHARLES W. .. R.D. #1, Swedesboro, N. J.
HASSON, MARTINA
748 Donald Ave., Perth Amboy, N. J.
HAUSER, MARGARET
R.F.D. #1 Box 479, Matawan St., Middlesex, N. J.
HAWKINS, ARGENIA .. 413 Woodbury Rd., Jericho, N. J.
HAWN, HARVEY SHELLINGER
419 Eleanor St., New Smyrna, Florida
HAYES, MARY JANE
104 Huntington St., New Brunswick, N. J.
HENDERSON, LOUISE ... 419 Stevens St., Camden, N. J.
HENDERSON, RUTH .. Fellowship Rd., Moorestown, N. J.
HERTZOG, MARGARET ANN
14 Bernard Ave., Gloucester, N. J.
HICKMAN, AGNES C. . Weymouth Rd., Hammonton, N. J.
HICKMAN JANE E. ..... 44 Linden Ave. Pitman, N. J.
HICKMAN, LEON H. ..... 154 N. Laurel, Bridgeton, N. J.
HINTON, MILTON .... 126 Academy St. Glassboro, N. J.
HOFF, EUGENE F. ..... 150 7tb St., Salem, N. J.
HOGATE, ROBERTSON F. . 148 Tbompson St., Salem, N. J.
HOHMANN, RICHARD J.
300 Center St., Haddonfield, N. J.
HOLDERMAN, ROBERT L.
109 University Blvd., Glassboro, N. J.
HOONER, RUTH ANN . Franklinville Rd., Swedesboro, N. J.
HOYLE, HAROLD F. .. 18 Baenard Ave., Gloucester, N. J.
HUFFE JOHN FRANCIS
1232 Hudson Blvd., North Bergen, N. J.
HUGHES, GRACE ..... R.F.D. #1, Glassboro, N. J.
HUGHES, RODNEY F. ..... Franklinville, N. J.
HUTCHINSON, BARBARA
304 Third Ave., Haddon Heigbts, N. J.
IMHOF, MARION ..... #1 Sixtb Ave., Mantua, N. J.
IRELAND, JAMES L. .. Steelman Rd., Steelmanville, N. J.
JACKSON, PAULINE E.
36 London Ave., Egg Harbor City, N. J.
JACKSON, PHILIP W. ..... 204 S. 7 St., Vineland, N. J.
JACKSON, WILMA .... 126 Lapierre Ave., Magnolia, N. J.
JANSEN, BEVERLEY . 456 Fairview Ave., Westwood, N. J.
JARDINE, HELEN .. 23 S. Coles Ave . Maple Shade, N. J.
JANAU, URSULA ..... Willow Grove Rd., Elmer, N. J.
JEFFREY, JOYCE ..... 610 Rona St., Interlaken, N. J.
JENKINS, LOIS ..... Salem Pike, Mt. Royal, N. J.
JENNINGS, LUTHER K. ... Cross Keys Rd., Berlin, N. J.
JOBES, JEANNE E. .... 850 Haddon Ave., Camden, N. J.
JOHNSON, EDITH
Warwick Rd. and Lundy Ave., Lawnside, N. J.
JOHNSON MARION ..... R.F.D. #1, Glassboro, N. J.
JOHNSON, MAUDE RUTH . Warwick Rd., Lawnside, N. J.
JONES, ALYCE E. .. 213 N. Shore Rd., Whitesboro, N. J.
JONES, WARREN S. ... Haddonfield Rd., Gibbsboro, N. J.
KEEBLER, FRANK E. .. 32 Barnard Ave., Gloucester, N. J.
KELL, RICHARD ..... 200 S. 4 St., Millville, N. J.
KERN, CLARENCE A.
27 So. St., Catherine Place, Atlantic City, N. J.
KINKLER, J. FREDRIC . 223 Princeton Rd., Audubon, N. J.
KINKLER, GEORGE A. . 223 Princeton Rd., Audubon, N. J.
KIP, AUDREY JEAN ..... 148 E. 6 Ave., Roselle, N. J.
KIRBY, WILLIAM P., JR.
44 West Ave., Woodstown, N. J.
KOLLMEIRE, CLIFF ..... 319 Main St., Glassboro, N. J.
KLAESSIG, JOHANNA
103 Senior St., New Brunswick, N. J.
KLEIST, BETTE .... 100 Ogden Ave., Collingswood, N. J.
KNAPPMAN, BLANCHE S..159 Eutaw Ave., Camden, N. J.
KNIGHT, E. BARBARA .. 52 Harrison Ave., Erlton, N. J.
KOVSHUK, OLGA ..... 2101 S. 9th St., Camden, N. J.
KRENN, JOHN M. . 50 N. Hartford Ave., Atlantic City, N. J.
KROHMER, DOROTHY .... Sewell Rd., Barnsboro, N. J.
KUHLTHAU, PHYLLIS M. .. 34 Focb Ave., Milltown, N. J.
KULLMANN, LOIS ... 337 Delaware St., Woodbury, N. J.
LAKE, DORIS .... 20 E. Reading Ave., Pleasantville, N. J.
LAMBORNE, MARGARET ANN . Union St., Mantua, N. J.
LAUB, WILLIAM HENRY FRANK
United States Ave. and Berlin Rd., Gibbsboro, N. J.
LAWRENCE, ANNA M. .. 130 S. Broadway, Pitman, N. J.
LeCHETTE, JERE M. ..... Hillside Ave., Clayton, N. J.
LEE, JOAN LOIS ..... 108 Smith St., Millville, N. J.
LILLEY, WILLIAM JAMES
6854 Clark Ave., Mercbantville, N. J.
LING, KATHRYN ANN
549 Collins Ave., Hasbrouck Heights, N. J.
LOMBARDO, FRANK .... 318 Almond St., Vineland, N. J.
LUBIN, HARRY ..... 3010 Kearsarge Rd., Camden, N. J.
LUCCA, JOSEPH A. ..... 791 - 13 St., Hammonton, N. J.
MacPHERSON, ALICE
6626 Westfield Ave., Merchantville, N. J.
MAGEE, ANN .. 201 White Horse Pike, Audubon, N. J.
MAGEE, RUSSELL S.
201 Wbite Horse Pike, Audubon, N. J.
MAIURI, ANNA T.
128 Williams Ave., Hasbrouck Heights, N. J.
MALATESTA, ELLEN .. No. Delsea Dr., Vineland, N. J.
MANGINO, JOANNE
126 E. Roberts Ave., Wildwood, N. J.
MANION, MARGARET D.
824 Bergen St., Gloucester, N. J.
MARE, BARBARA
6106 Magnolia Ave., Mercbantville, N. J.
MARENEIK, DOROTHY .... 415 # St., Dunellen, N. J.
MASON, WILLIAM GEORGE
620 N. 6 St., Camden, N. J.
MATTHEWS, CHARLOTTE BONNIE
Burn Rd., Scotch Plains, N. J.
MEEKINS, ALBERTA ..... Washington St., Camden, N. J.
MELNIK, OLGA ..... 825 So. Ave., Dunellen, N. J.
MESSNER, MARY JAYNE
110 S. Somerset Ave., Ventuor, N. J.
MILLER, ARTHUR THOMAS
2014 Narberth Ave., Haddon Heights, N. J.
MILLER, HAROLD . 401 White Horse Pike, Magnolia, N. J.
MILLER, JANE E. .... Wbite Horse Pike, Lawnside, N. J.
MILLER, JEANNE ..... 250 So. St., Eatontown, N. J.
MILLER, RUTH ..... 343 Lincoln St., Phillipsburg, N. J.
MILLS, LILLIE MORRIS . 34 Berkley Rd., Paulsboro, N. J.
MINATEE, HELEN ..... 478 Mulberry St., Newark, N. J.
MINNITE, LENA ..... 25 E. Wood St., Paulsboro, N. J.
MIRENDA, CHARLES .... 26 S. Lake St., Glassboro, N. J.
MONK, CLARENCE L. .... 1040 Cooper St., Camden, N. J.
MOORE, LOIS ..... 19 E. Academy St., Clayton, N. J.

STUDENT DIRECTORY

MOORE, PATRICIA L. .... 78 West 8 St., Bayonne, N. J.
MOORHEAD, DOROTHY JEAN
406 No. Mass Ave., Atlantic City, N. J.
MORELL, JANET ..... 1273 Park Blvd., Camden, N. J.
MORFORD, ANITA KAY
Kings Highway, Middletown, N. J.
MORRIS, MARIE ..... 88 Clay St., Milltown, N. J.
MORRIS, L. WILLIAM .... 184 East Ave., Bridgeton, N. J.
MORTON, ANN L. ..... 113 Pearl St., Mt. Holly, N. J.
MOSER, LESLIE ..... 108 No. East Ave., Vineland. N. J.
MOTTOLA, JOY SPROUL
2 Pleasant Mills Rd., Hammonton, N. J.
MULLIN, CHARLES .... 210 Spruce St., Audubon, N. J.
MULLIN, WHITNEY P. . 44 No. Main Ave., Vineland, N. J.
MYERS, RONALD .... 113 S. East Ave., Wenonah, N. J.
McCORD, ROBERT G. .. 209 N. Pearl St., Bridgeton, N. J.
McCORRISTIN, M. VIRGINIA
2 Harrison Ave., Millville, N. J.
McDONALD, JOYCE LOUISE
246 Walnut St., Camden, N. J.
McGEE, ANNA ..... Harrison Ave., Atco, N. J.
McGOVERN, WILLIAM P.
Elma Ave., Laurel Springs, N. J.
McKELVEY, EMMY LOU . 204 Main St., Lakewood, N. J.
McKISSOCK, JUNE LOIS
6 Wren Rd., Audubon Park, Vineland, N. J.
McTAMNEY, ARCHIBALD J.
Cambridge St., Vineland, N. J.
NANNINI, ANNA MARY
196 Leighton Ave., Red Bank, N. J.
NEAL, STEWART E. ... 3800 E. Colfax Ave., Denver, Col.
NEARY, CLAIRE TERESA
505 Auburn Ave., Swedesboro, N. J.
NEBLETT, WILLIAM ... 28 S. Lake St., Glassboro, N. J.
NEWKIRK, EVELYN FRANCES
140 W. Centre St., Woodbury, N. J.
NEWMAN, HENRY JR.
81 Railroad Ave., Pedricktown, N. J.
NICHOLS, SARA MARCELLA
Rt.#2 Tuckahoe Rd., Williamstown, N. J.
NORCROSS, GEORGE ... New Brooklyn Rd., Erial, N. J.
NUTT, WARREN CHARLES
28 Allison Ave., Trenton, N. J.
O'BRIEN, THERESA . 408 Monmouth St., Gloucester, N. J.
O'DONNEL, ANNE PATRICIA
109 Prospect Ave., Moorestown, N. J.
OLDFORD, THELMA .. 513 Third Ave., Garwood, N. J.
OLIVA, EDWARD A. . 233 Almond St., Vineland, N. J.
OVERS, GEORGE R. ..... 30 Center St., Westville, N. J.
PALMER, HAZEL . 2002 McKinley Ave., Atlantic City, N. J.
PAPA, RAMONA ..... Clayton Rd., Clayton, N. J.
PARK, DOROTHY I. . 17 Morningside Ave., Montclair, N. J.
PARKER JAMES
PAULISON, HAZEL ..... 78 Main St., Ledi, N. J.
PEDRICK, ELAINE .... 204 Holroyd Pl. Woodbury, N. J.
PERLMAN, JOAN ELLEN . 876 Bellevue Ave., Trenton, N. J.
PERNA, ANTHONY .... Cemetary Ave. Hammonton, N. J.
PERRINE, RUTH ..... River Rd., New Brunswick, N. J.
PHIFER, I. ALLEN ..... Salem Pike, Thorofare, N. J.
PIERCE, EDWARD PIERCE
125 N. Congress Ave., Atlantic City, N. J.
PIERCE, HAROLD WOODRUFF
57 Washington Ave., Berlin, N. J.
PITTS, JANETTE ..... Whiglane Rd., Monroeville, N. J.
POLHEMUS, LOIS ..... Locust St., Neptune, N. J.
POLK, FLORENCE .. 7831 Pork Ave., Pennsauken, N. J.
PONTI, FRANCIS C. .... 121 W. 12 Ave., Pitman, N. J.
PONTRANTOLFIE, NATALIE
308 Main St., Millburn, N. J.
POULOS, IRENE ..... 626 Erie St., Camden, N. J.
PRANDATO, LEWIS .... 10 S. Main St., Wharton, N. J.
PRICE, JAMES EDWARD JR. ..... R.D. 2, Sewell, N. J.
PULLEN, BARBARA ELLEN
75 Marcellus Ave., Manasquan, N. J.
PURCELL, JANET ..... 164 Ave., C Bayonne, N. J.
PUTZGRUBER, LILLIAN
922 Chambers Ave., Gloucester, N. J.
QUIGLEY, JOHN P. .... 14 Walnut Ave., Kirkwood, N. J.
RAAB, PETER ..... 805 Valley Pl. Perth Amboy, N. J.
RAHME, CONRAD E. .... 151 E. Pine St., Audubon, N. J.
RAMBORGER, WILLIAM ..... Route 2, Bridgeton, N. J.
RANDALL, MARION ..... Linden Ave., Albion, N. J.
RANN, PHYLLIS E. ..... Cologne Ave., Cologne, N. J.
REYNOLDS, GLORIA WRAY
REYNOLDS, GLORYA WRAY
1139 First Ave., Asbury Park, N. J.
RICCI, ROSE MARIE
Chestnut and West Aves., Vineland, N. J.
RISBERG, CHARLES EDWARD
212 E. Second St., Bound Brook, N. J.
RITCHIE, ANDREW J.
1801 W. River Dr., Merchantville, N. J.
RIX, HENRY ..... 15 Marston Pl., Montclair, N. J.
ROBERSON, CHARLOTTE M.
8218 - 83 St., Stone Harbor, N. J.
RODGERS, MIRIAM . 116 Villa Nova Rd., Glassboro, N. J.
ROSEN, DAVID ..... Sherman Ave., Vineland, N. J.
ROSEN, SHIRLEY ..... 532 Grape St., Vineland, N. J.
ROSS, ALICE MARIE .... Cochran St., Whitesboro, N. J.
ROTZELL, HELEN V.
4112 Terrace Ave., Merchantville, N. J.
RUSSI, GRACE ..... 61 Orchard St., Somerville, N. J.
RUTTENBERG, SERITA .. 303 Cooper St., Camden, N. J.
RYAN, EUGENE A.
114 Nicholson Rd., W. Collingswood Hts, N. J.
SALATI, ROBERT ..... Arlington Ave., Berlin, N. J.
SANTO, WILMA ..... 892 Gates St., Phillipsburg, N. J.
SAVA, ANGELINA ... 1045 Langham Ave., Camden, N. J.
SAYRE, CATHERINE .. Delsea Drive, Franklinville, N. J.
SCHENCK, LAWRENCE P.
205 Almond St., Vineland, N. J.
SCHAEFFER, WILLIAM B. . 180 West Ave., Pitman, N. J.
SCHEEPER, HERMA ..... E. Clinton St., Clayton, N. J.
SCHMID, DELPHINE .. 6418 Ventnor Ave., Ventnor, N. J.
SCHMOLL, MORRIS E.
Clearview Ave. and Glassboro Rd., Woodbury Hts., N. J.
SCHROEDER, E. GRACE ..... R.D. #1, Elmer, N. J.
SCHOENDORF, CHARLES J.
117 Elmer St., Vineland, N. J.
SCHUMANN, DORIS E. .. 430 Snyder Ave., Pitman, N. J.
SCHUST, RUTH ... 222 Swarthmore Rd., Glassboro, N. J.
SCHWAB, JANET
SCHWARTZ, SHIRLEY GAY
1 Burlington Place, Radburn, N. J.
SCIARROTTA, EMILY ..... 568 Perry St., Trenton, N. J.
SEARS, GLORIA ..... Millbourne Ave., Grenloch, N. J.

STUDENT DIRECTORY

SHAPPELL, THELMA B. . 43 Bennelt St., Phillipsburg, N. J.
SHARP, JEAN ..... 3 Law St., Bridgeport, N. J.
SHOLDERS, DOROTHY JEANNE
5th and Penna. Aves., National Park, N. J.
SICKLER, ANNE M. ..... R.D. #1 Bridgeton, N. J.
SILANO, ALFRED A 194 Rutgers St., New Brunswick, N. J.
SILVER, MARY .. 715 Avondale Ave., Haddonfield, N. J.
SIMMILL, CAROLYN .... 2000 Marconi Rd., Belmar, N. J.
SIMONS, MILDRED .. 824 Princeton Ave., Camden, N. J.
SIMPKINS, MYRA ..... R.D. #2, Elmer, N. J.
SIMS, MARGARET
West Atlantic Ave., Laurel Springs, N. J.
SINCLAIR, AMY LEE .. 812 Park Ave., Plainfield, N. J.
SINKINSON, MILDRED E.
3130 Kearsarge Rd., Camden, N. J.
SKINNER, HARRY W. ..... Market St., Salem, N. J.
SMITH, BETH L. .... 520 Garden St., Mount Holly, N. J.
SMITH, ELAINE ..... 140 Belle Ave., Maywood, N. J.
SMOLSKY, CONSTANTINE . Crown Point Rd., Verga, N. J.
SNODGRASS, JANET ..... 121 First Ave., Pitman, N. J.
SOOY, MARIE WENDELLYN
942 Chambers Ave., Gloucester, N. J.
SPALLONE, CARMELLA B. .. 102 Pearl St., Camden, N. J.
SPECTOR, ANNETTE . 810 - 5th Ave., Asbury Park, N. J.
STAFFORD, ELAYNE V. . White Horse Pike, Berlin, N. J.
STEVEN, ANDREW O. R.F.D. #1, Egg Harbor City, N. J.
STEVENS, ELIZABETH J.
214 N. 28th Street, Camden, N. J.
STEWART, CHARLES HENRY
303 Walnut Avenue, Oaklyn, N. J.
STEWART, JANE H. ..... Clayton Avenue, Clayton, N. J.
STILL, JANET ..... 521 Fourth Street, Palmyra, N. J.
STORCK, RUTH AMELIA
303 S. Lippincott Ave., Maple Shade, N. J.
SUTPHEN, ANNE E. .... 14 Madison St., Princeton, N. J.
SWANK, GRACE ..... Delsea Drive, Sewell, N. J.
TALTON, JAMES E. . 24 Spruce St., Merchantville, N. J.
TAMASKA, MICHAEL, JR.
Warsaw Ave., Blenheim, Blackwood, N. J.
TAYLOR, BERNICE ..... 229 Fisher Ave., Neptune, N. J.
TAYLOR, PAUL ..... 261 S. Davis Ave., Audubon, N. J.
TEHAN, THOMAS .... Hanover Street, Wrightstown, N. J.
TEMPONI, FRANK ..... R.F.D. #2, Sewell, N. J.
THOMPSON, AARON, . 1888 S. Tenth St., Camden, N. J.
TODARO, NATHAN ... 26 N. Poplar St., Glassboro, N. J.
TOROK, BELA J. . 17 E. Greenfield Ave., Pleasantville, N. J.
TRAINO, MADELINE ROSALIE
Locust Ave., Marlton, N. J.
TRASKI, IRENE ELIZABETH
245 Hamilton St., New Brunswick, N. J.
TRONCO, SALVATORE
49 E. Kings Hwy., Audubon, N. J.
TURNER, FRANCES ALICE
215 N. New Jersey Ave., Atlantic City, N. J.
TURNER, JOSEPH ENOCH
15 S. Suffolk Ave., Ventnor, N. J.
VALCOURT, RENEE ..... 17 James St., Bergenfield, N. J.
VANAMAN, J. WESLEY ..... Dividing Creek, N. J.
VASILIADES, MARY .. 212 Central Ave., Lakewood, N. J.
VELLENOWETH, JANET
28 N. Girard Street, Woodbury, N. J.
VENELLA, H. ROCCO
49 Haverford Road, Runnemede, N. J.
VINCENT, BLANCHE . 321 Wildey St., Philadelphia, Pa.
WADE, BARBARA .... 12 Columbia Ave., Vineland, N. J.
WADE, MARGARET ELIZABETH
12 Columbia Ave., Vineland, N. J.
WADE, MARGERY ANN . 229 Noreg Pl., Brooklawn, N. J.
WADE, M. RUSSELL ..... 229 Noreg Pl. Brooklawn, N. J.
WAGNER, CHARLES ROBERT
1083 N. Common Rd., Camden, N. J.
WALKER, CHARLES ORAN
Blue Anchor Rd., Berlin, N. J.
WALTER, DOLORES M.
34 S. Indiana Ave., Atlantic City, N. J.
WARFIELD, CHARLES A. JR.
427 Manheim Ave., Bridgeton, N. J.
WARREN, AUDREY D.
335 Garfield Court, Long Branch, N. J.
WATKINS, THOMAS H.
301 Jefferson St., Woodbine, N. J.
WATSON, GLORIA FEILER
311 University Blvd., Glassboro, N. J.
WEAVER, BARBARA ... 784 Walnut St., Camden, N. J.
WEBER, CAROLYN H. . 148 S. West Ave., Bridgeton, N. J.
WEINGARD, ELSIE ... 1132 Collings Rd., Camden, N. J.
WEISER, JOAN .... 51 Stanley Rd., South Orange, N. J.
WEISS, EDNA ..... 23 Clover Street, Lakewood, N. J.
WELDON, NANCY ..... 32 N. 23rd St., Kenilworth
WELLER, LELAND V. . 370 N. Delsea Dr., Glassboro, N. J.
WHILDEN, CHARLES VERNON, JR.
804 Sassafras St., Millville, N. J.
WIGGINS, ROZELIA . 302 West Avenue, Ocean City, N. J.
WILLIAMS, DORIS ..... 650 Locust St., Camden, N. J.
WILLIAMS, HARRY
536 Mantua Ave., Woodbury, N. J.
WILLIAMSON, DOROTHIE
923 Arctic Ave., Atlantic City, N. J.
WILLIAMSON, FLORENCE M.
57 N Holly Ave., Maple Shade, N. J.
WILSON, CARL A. ..... 157 S. Main St., Glassboro, N. J.
WILSON, WILLIAM H. JR.
2 Columbia Rd., Glassboro, N. J.
WIMBROUGH, DALLAS R.
1201 Lafayette St., Cape May, N. J.
WINCH, DOROTHY HELEN
210 Reading Ave., Oaklyn, N. J.
WINCHELL, LAWRENCE . 1344 Park Ave., Vineland, N. J.
WINSLOW, JOYCE ISABEL . 837 Pearl St., Vineland, N. J.
WITTE, JOAN DORIS
231 Powers St., New Brunswick, N. J.
WOLFE, EDWARD JAMES . Railroad Ave., Grenloch, N. J.
WOLFINGER, JAMES A. . 129 N. 32 St., Camden, N. J.
WOODBURN MARJORIE
137 Atkinson Ave., Somers Point, N. J.
WYATT, ROBERT . 313 Cedarcroft Ave., Audubon, N. J.
ZIMMERMAN, ALCINA .....23 Cedar St., Millville, N. J.
ZIGENFUS, MARILYN
91 McClellan Ave., Livingston, N. J.
ZIMESKI, THERESA HELEN
77 Anderson St., Raritan, N. J.
ZEPPER, JOHN THOMAS . 1497 Rose St., Camden, N. J.
ZEPPER, MARGUERITE ... 1497 Rose St., Camden, N. J.

CAMPUS
COVER